WEATHER FORECASTS

Victoria and Vicinity—Fresh to strong southwest winds, shifting to westerly; partly cloudy and mild; probably showers at night.

Vancouver and Vicinity—Fresh to strong westerly winds; partly cloudy and mild, probably a few scattered showers.

The Daily Colonist.

(ESTABLISHED 1858)

COLONIST TELEPHONES

Advertising ..... Empire 4114
Business Office ..... Empire 4114
Circulation ..... Garden 1812
Job Printing ..... Garden 5241
Editorial Rooms ..... Empire 4111
Social Editor ..... Empire 3311

NO. 71—EIGHTY-SECOND YEAR — VICTORIA, BRITISH COLUMBIA, TUESDAY, MARCH 5, 1940 — SIXTEEN PAGES

GERMAN COAL BOUND FOR ITALY WILL BE SEIZED BY BRITAIN

Italian Note of Protest Will Not Save Cargoes En Route From Rotterdam—Rumors of Impending General Cabinet Shuffle Being Heard in London Without Confirmation

LONDON, March 4 (AP).—Great Britain today adopted an uncompromising attitude on the seizure of German coal bound for Italy in face of a stiffly-termed note of protest from Rome. Referring to Italian cargo boats clearing from Rotterdam with cargoes of German coal, officials said: "The ships will be stopped."

(Six colliers sailed from Rotterdam today for Italy, five were expected to sail tonight and six more tomorrow. These ships were loading coal when the British decision to seize the shipments was announced effective midnight last Friday.)

It was made clear that Italy's protest would receive "rapid and careful consideration," but authorized spokesmen took the position that Whitehall feels it has done everything possible to smooth the way for Italy in the present dispute.

WELSH COAL AVAILABLE

If Italy is short of coal she has only herself to blame, it was stated. Britain is willing to start selling Welsh coal tomorrow and will advance the necessary credits for the transaction.

He added that to make an exception for Italy would endager the whole structure of the two-way blockade of the Reich.

A new series of rumors swept through political circles of an impending general Cabinet shuffle, but the only man in a position to deny or confirm them, Prime Minister Chamberlain, preserved an inscrutable silence. It was considered unlikely if the Prime Minister intended making Cabinet changes, that he would announce them until Parliament's Easter recess at the end of March.

The Prime Minister in the past has stated that he could not see

Continued on Page 2, Column 4

IS ORGANIZING FINNISH FORCE

Seven Hundred Canadian Volunteers to Sail in Few Weeks

TORONTO, March 4 (CP).—Lieut.-Col. Fraser Hunter, of Toronto, who served with distinction in the Great War, announced today that he probably will travel to Finland to take command of British and Canadian volunteers with the Finnish army. He said that 700 Canadians, including many flyers, will leave for Finland within a few weeks.

"I had said I would go in a minute if I could get 500 men under my command," Col. Hunter added. "Command of the Canadian and British forces then was offered me—unofficially of course—and it was stated that Kermit Roosevelt, a son of the late Theodore Roosevelt, would be my brigadier."

Col. Hunter, sixty-three-year-old Liberal member of the Ontario Legislature for Toronto St. Patricks, is working with Eino Lackstrom, chairman of the Finnish War Veterans' Association of Toronto, in handling volunteers from Toronto and district.

MUST HAVE TRAINING

"I would not be responsible for sending our finest civil aviators to Finland to fly planes that go 250 miles an hour, and to handle machine guns without some preliminary training," Col. Hunter said. "The machine gun officers of the Canadian militia are ready to help us and I expect that any day bombing planes will be placed at our disposal for training purposes. We will be able then to send groups of flyers three or four times a week."

Decorated many times, Col. Hunter served with the Imperial Army in many countries, including India, China, France and Persia. He has knowledge of ten languages and is the author of several books.

FIREMEN ASSIST IN BARGE NAVIGATION

NEW WESTMINSTER, March 4 (CP).—City firemen were called on today to free a barge which came near jamming under the Lulu Island Bridge while being towed upstream.

Firemen laid two lines of hoses and filled the scow with sufficient water to lower it two feet and enable it to pass under the bridge.

PAGE DIRECTORY

Comics	Page 13
Culbertson on Bridge	Page 4
Editorials	Page 4
Financial	Page 12
Radio Programmes	Page 9
Shipping and Travel	Page 16
Social Notes	Page 8
Sport	Page 10
Theatres	Page 11
"Trail's End"	Page 13
Women's Clubs	Page 7

CONSCRIPTION STAND CLEAR

Dr. Manion Opposed to Compulsion — Charges Liberals With Deception

OTTAWA, March 4 (CP).—Hon. R. J. Manion, Conservative leader, charged here tonight that the Liberal leaders have deceived the people of Quebec on the conscription issue, and he said, "Their whole object is to divide Quebec from the rest of Canada for political purposes."

In a thirty-minute French speech over the French network of the Canadian Broadcasting Corporation, Dr. Manion said, "They want, at any cost, to have a solid political bloc from Quebec, though I believe I am expressing the opinion of most thoughtful people in your province when I say that it is not a good thing either for Canada or for Quebec, that they should succeed in this design."

The Conservative leader said that he is opposed absolutely to conscription and that "if I am elected Prime Minister of Canada, there will be no conscription put into effect by the Government which I lead."

UNJUST ATTACKS

Replying to what he said were unjust attacks against him on the conscription question, Dr. Manion quoted statements by Prime Minister Mackenzie King and several Cabinet Ministers on conscription made during the past few years.

"Regarding conscription, Mackenzie King's followers keep attacking me most unjustly, apparently trying to split this country, as they have in the past. Let me give my position upon it clearly, truthfully and in very brief form:

"1. I never betrayed Laurier, as some speakers continually claim, because I was never a member of Parliament behind Laurier. I was not elected until 1917, when I had returned from the front for a surgical operation. I was nominated and elected in support of the Union-

Continued on Page 8, Column 4

Has Latest Device for Protection

NEW YORK, March 4 (AP).—A new device to protect Cunard-White Star liners from magnetic mines was reported today when the British liner Scythia arrived with 589 passengers, 400 of them German refugees.

Officers said that the device consists of an electrified cable, encompassing the hull. This could counteract the electric field of the magnetic mines, officers said, and would prevent them from rising to the surface.

King Visits Aircraft Works

His Majesty the King Watches Intently as a Girl Operative Fettles Aircraft Panels at a Huge Airplane Factory in the West of England.

Attack on Three Points in Trying To Crush Viipuri

Russian Invaders Are Reported Repulsed on All Fronts With Hundreds Killed—Soviets Claim Capture of Important Fortress With Long-Range Naval Guns

HELSINKI, March 4 (AP).—Finland's defenders, struggling with the Red army on three fronts, reported tonight they had repulsed fresh assaults on beleaguered Viipuri, driven back the Russians in the Arctic and smashed enemy attacks north of Lake Ladoga with heavy losses.

More than 1,200 Soviet troops were killed, the Finns said, as they attempted to batter their way through the wilderness northeast of the lake, where 1,000 Russians were reported slain in fighting the previous day.

Farther north, apparently taking the offensive, the Finns captured what they described as an enemy "strong point" near Kuhmo, while in the Arctic they said they had regained territory from which they had retired last week.

TRY FOR KNOCKOUT

In an attempt to deliver the final crushing blow to Viipuri, the Russians launched a three-pronged attack on the city yesterday. While one column drove across the Bay of Viipuri in an encircling movement, the Red Army increased the pressure by attacking between the bay and the Vuoksi River and

Continued on Page 5, Column 2

NAZI APOLOGY SATISFACTORY

Berlin Offers to Pay Indemnity for Shooting Down Belgian Plane

BRUSSELS, March 4 (CP-Havas).—Semi-official quarters said tonight the Belgian Government is "satisfied" with Germany's apology for violation of Belgian neutrality, on Saturday, when two Belgian planes were shot down by a Nazi bomber.

These sources said the German authorities offered to pay indemnity for the death of a Belgian squadron leader, shot in the battle, and to "repeat" instructions to German flyers to respect Belgian neutrality.

EXPLAINS INCIDENT

In expressing regrets today, Germany explained the incident was due to the use of British-type planes by the Belgians. The Nazi pilot was said to have thought he was pursued by enemy flyers.

The German plane was on its way back from France, where it had fought a number of British pursuit planes. The German pilot did not notice that he was flying over Belgium—Saint Hubert is six minutes' flight from the border.

Seeing a patrol of three British-type planes, he believed he was in the presence of enemies and engaged in combat, according to the German explanation.

FLOODS RECEDING AT SLOW RATE

Northern California Left With Ten Dead, Millions of Damage And Epidemic Threat

COLUSA, Calif., March 4 (AP).—Flood waters receded slowly tonight in Northern California, leaving ten dead, an estimated $15,000,000 damage and a threat of epidemic disease.

The death toll mounted to ten, with reports that four men were drowned yesterday in Trinity River, in Trinity County. Three men were listed as lost when a rowboat capsized as they were returning from work on a dredge near Lewiston.

Unofficial damage estimates from sixteen Northern California counties placed a third or more of the loss in Colusa County. H. M. Kingwill, county agricultural commissioner, said that crops, orchards, roads, homes and levees in the area had suffered between $5,000,000 and $7,000,000 loss. Robert Klam, farm adviser, placed loss in adjacent Sutter County at around $4,000,000.

Newberger Leader Of Qualifying List in Golf Tournament

Seattle Shotmaker Heads Field With Net Card of 67—Colgate Has Best Gross Score—Miss Edna Short Wins Medal at Oak Bay Links

ASSISTED by his fourteen handicap, J. E. "Joe" Newberger, veteran shotmaker from Seattle, captured the medal honors in the twelfth annual Empress golf tournament, yesterday, at the Colwood course, with a net card of 67, just one stroke in front of A. Dale-Davies, C. W. Clark and Ted Colgate, all local contenders. The Sound City club swinger was around the eighteen-hole links in 81 and posted a net score of 67 to top the large field of 130 competitors.

Out at the Oak Bay course, where the wind was much stronger than at Colwood, Miss Edna Short, of the Victoria Club, headed the list with a net 78. Miss Joan Fletcher, Uplands, was the runner-up with an 80, and Mrs. Gus Lyons, Vancouver, was the pace-setter for the out-of-town women, with an 81. In the next bracket with 82's came Mrs. James McIlraith, Mrs. S. D. Horsford, Mrs. R. R. Brough, last year's qualifying round winner, and Mrs. C. Pearse. Four others were tied with 83's, including Miss Marjorie Todd, former city titleholder; Mrs. H. T. Matson, Mrs. M. Lovell and Miss I. Carey.

Going back to the Colwood competition the rain fell hard during the forenoon, but it cleared up splendidly after lunch and Old Man Sol dominated for the rest of the day. Ted Colgate, who shot the course in 65, an unofficial record,

Continued on Page 10, Column 1

From Europe Day by Day—

THE TIMES, London

News and Comment on International Events selected from The Times daily and published in The Daily Colonist by special arrangement with The Vancouver Daily Province.

(Copyright, 1940, by Southam Co.)

LONDON, March 4 (By Cable).—Russian troops are in the suburbs of ruined Viipuri and there is violent hand-to-hand fighting around the city.

During the week-end the Finns brought down twenty-eight Soviet airplanes and bombed the railway lines from Leningrad.

"Talk of calamity because Viipuri has to be abandoned is absurd," says The Times' Helsinki correspondent, who adds that the Finns' spirit is unshaken and their hope of victory is still strong if only they can get help from other countries.

Fighting continues north of Lake Ladoga, where the Russians lost one thousand killed. The battle around Kuhmo is also severe. To prevent the danger of a Russian outflanking movement, Finnish troops have blown up the ice along the coast of Viipuri Bight.

• • •

Giving dramatic details of the destruction of the Russian 34th Tank Brigade, The Times' Helsinki correspondent says for several weeks the Finns surrounded the one hundred tanks north of Lake Ladoga, cut off supplies of food and petrol by continual raids, and allowed cold and hunger to complete what they had begun.

The Russians formed a camp with rings of tanks, dug themselves in and defended themselves desperately.

Soviet airplanes occasionally dropped food, but the men starved in spite of this. The Finns attacked and destroyed the field kitchen and fuel supplies.

Two thousand Russians died of wounds, cold or starvation, and when the victorious Finns broke into the camp they found nothing to resist them.

The Finns had offered to allow sixty Russian women nurses to leave the camp under safe conduct but they refused under the belief fostered by propaganda that the Finns tortured all their prisoners. What became of the nurses ultimately is unknown.

• • •

The captured booting included 100 tanks, twelve armored cars and 200 lorries. Two Russian generals, one commanding tanks and the other the 18th Brigade, which attempted the rescue of the beleaguered unit, were killed with all their staffs.

This is the fourth big victory for the Finns, due entirely to their skillful tactics.

• • •

The Times' Rotterdam correspondent says Hitler and von Ribbentrop sought to impress Sumner Wells with the belief that Germany was certain to win the war but at the same time was ready for peace on her own terms.

Commenting editorially on the first six months of the war, The Times says nothing would suit Germany better now than a sham peace bolstered to the sky with Hitler's professions, promises and pledges.

• • •

No blitzkrieg in the west is now possible and the first phase of the war is nearing its end.

The Times says Great Britain wants better leadership and new methods and men, and suggests that the recent Cabinet changes must be regarded as merely preliminary to further changes in the Government so as to adapt it to better the imperious requirements of war.

British Ship Losses for Week Light

LONDON, March 5 (CP).—An Admiralty communique today said only 1,886 tons of British shipping went lost in the week between February 26 and March 3, while four German ships totaling 18,490 tons were scuttled to avoid capture.

These figures do not include neutral ships sunk or British ships such as the Ss. Domala, bombed with 108 dead on March 3.

The communique said that only twenty-five out of 10,782 British Allied and neutral vessels convoyed by Allied warships in the first six months of war were lost.

Conservative Committee Rooms

Headquarters	719 View St.	E. 6012
Ward 1	719 View St.	E. 6012
Ward 2	1006 Hillside Ave.	E. 7514
Ward 3	2415 Fernwood Rd.	E. 6132
Ward 4	1037 Fort St.	E. 6732
Ward 5, Fairfield	1122 Leonard St.	E. 7031
Ward 5, James Bay	312 Menzies St.	E. 2331
Oak Bay	2003 Oak Bay Ave.	G. 7177

IF YOU ARE NOT ON THE VOTERS' LIST PHONE YOUR WARD OFFICE

Published by Gordon A. Cameron, 612 View Street, Victoria, Official Agent for J. Sutherland Brown.

GERMANS KILL 108 IN LINER; BRITISH PLANE SINKS U-BOAT

Nazi Plane Drops Three Bombs Into Ss. Domala, Killing Scores, Then Turns Machine Guns Onto Victims of Attack—Submarine Trapped in Schillig Roads, Off Elbe River

High Commissioner To South Africa

DR. H. LAUREYS

CANADA'S new High Commissioner to the Union of South Africa. He will take up his post in Capetown shortly.

Many Dutch Ships Attacked In New Onslaught From Air

LONDON, March 4 (AP).—A U-boat was trapped today in shallow water in Schillig Roads, German sea stronghold off the Elbe River in the Reich's armed Heligoland Bight, and was believed sunk by a Royal Air Force reconnoitring plane which swiftly dropped four bombs at its prey. One bomb, the Air Ministry announced, scored a hit directly between the conning tower and the stern.

"After the attack," the ministry communique briefly stated, "the submarine was seen to be enveloped in a cloud of greyish blue smoke, with only the upper part of its conning tower visible above the water."

Unofficial estimates placed at fifty the number of Nazi submarines accounted for by the Allies since the war began.

TANKER TORPEDOED

News of the apparently successful attack was tempered by reports from Amsterdam, that a 10,516-ton British tanker, the Charles F. Meyer, had been torpedoed fifty miles southeast of Hastings in the English Channel.

The vessel sent an SOS, saying "we are sinking," which was picked up in the Netherlands. The Admiralty for the moment neither confirmed nor denied the report.

A possibility that German warplanes have begun to seek larger prey than trawlers and fishing craft was seen by observers tonight following the bombing and machine-gunning of the British Indian Steamship passenger liner Domala.

SCORES ARE KILLED

An estimated 108 persons were killed when a German plane swooped down on the ill-fated ship in the moonlight on Saturday and dropped four bombs, three of which scored hits, and machine-gunned the vessel's decks. The attack took place in the English Channel.

The vessel, towed to an undisclosed port after the attack, was the first big British passenger ship to become a victim of German warplanes. The toll of lives was the heaviest aboard a merchantman

Continued on Page 2, Column 2

ICY WEATHER ON ATLANTIC

Property Destruction Heavy In Seaboard States—Orchards Damaged

NEW YORK, March 4 (AP).—Windborne ice and snow weighed heavily tonight on the North Atlantic Seaboard states with a cost in property destruction greater in some sections than that of the disastrous New England hurricane of September, 1938.

The most apparent damage was in Northern New Jersey, New York City and suburban Westchester County areas which were on the fringe of the $500,000,000 storm of 1938, greatest in the history of the United States.

Rain freezing as it fell sheathed farmlands and cities from Northeastern Pennsylvania to Boston with a glassy crust ruinous to orchards, shrubbery and utilities networks.

Power lines snapped, leaving many communities without heat, light or telephone service.

The New York park department estimated 65,000 trees had been damaged in Upper Manhattan and the Bronx alone, and that it would take $600,000 to $700,000 to replace them.

TO ESTABLISH LINE TO ORIENT

Portland Businessmen Will Start Steamer Service From Columbia River

PORTLAND, March 4 (AP). — A group of Portland businessmen agreed today to set up a $500,000 corporation for establishment of an American flag steamship service from the Columbia River to the Orient.

The corporation will be known as the Occidental & Oriental Steamship Company, L. C. Newland, cement company executive and chairman of the organizing committee, said. The corporation will be set up as soon as papers can be filed, probably this week.

A minimum capitalization of $500,000 is required by the Federal Maritime Commission, Newland explained, and $150,000 must be available on call. About twenty shippers in the Columbia River district already have signified willingness to guarantee amounts of $5,000 each.

The line, he predicted, will put six ships averaging 8,800 tons each in the Columbia River-Orient service, giving jobs to about 200 sailors.

SWISS SPEED UP REMOBILIZATION

Sixty Thousand Troops Called Back To Army as Germans Concentrate on Frontier

BERNE, March 4 (AP).—In the face of reported German troop movements opposite the Swiss border, Switzerland tonight called more than 60,000 frontier and reserve troops back to the army three days ahead of their scheduled remobilization.

The Swiss press carried reports that Bavarian and Austrian troops had been moving into German towns and villages opposite the Swiss frontier from the Rhine to Lake Constance.

Informed quarters explained the remobilization was designed mainly to protect the German frontier. However, it also covers French and Italian border regions.

British Liner Destroyed by Enemy Action

LONDON, March 5 (CP).—Sinking of the British liner Pacific Reliance, 6,700 tons, by "enemy action" off the West Coast of Great Britain, was disclosed today when the entire crew of fifty-three was landed at a British port during the night.

Although badly holed, the liner remained afloat for a considerable time, enabling the crew to escape. Four lifeboats were guided to shore by a Royal Air Force plane. Two boats were picked up by a steamship and landed in Cornwall.

The Pacific Reliance was one of the best known ships in the Pacific Northwest trade of the Furness Line. For several years the motorship has been a familiar visitor here, calling about every three months.

CONDITION EXCELLENT

VANCOUVER, March 4 (CP).—The attending physician of Lieutenant-Governor E. W. Hamber today described His Honor's condition as "excellent" and said he would be able to leave hospital, where he has been undergoing a checkup, "within a few days."

TANKER CHASED BY SUBMARINE

British Ship Reports Attack 900 Miles East of Virgin Islands

NEW YORK, March 4 (CP).—Mackay Radio said tonight it had picked up messages from the 5,841-ton tanker El Ciervo reporting that she was being "chased by a submarine." The tanker's position was given as 22.10 north, 51.28 west.

Mackay said the messages indicated the El Ciervo had sighted the submarine at 12.07 p.m., P.S.T.

The position given is about 900 miles east of the Virgin Islands.

(At Washington, United States coast guard headquarters said the same message had been picked up and relayed there).

SUPPORT TO REPORTS

The announcement lent new support to reports that German submarines were operating off the West Indies.

The 4,862-ton British freighter Southgate reported last Friday that she had been attacked by a submarine about 140 miles northeast of Puerto Rico. When United States navy planes sighted the Southgate Saturday the had not been damaged.

United States coast guardsmen in Puerto Rico said last night, however, that they believed the Southgate would confirm reports of the attack when she reaches port. Her wireless has been silent, apparently, to keep secret her position.

Two Thousand Flee Their Homes in City Over Old Workings

Walls Split by Cave-Ins With Damage Estimated at $1,000,000 in Shenandoah, Pa.—Buildings in Sixteen-Block Area Sinking Slowly

SHENANDOAH, Pa., March 4 (AP).—Dangerously cracked public buildings in one-fourth of Shenandoah were locked tonight by state inspectors as mining experts warned that cave-ins which split the walls of homes and business places today might continue for at least two weeks.

Damage was estimated at $1,000,000 by Borough Councilman William Maximonis. No one of the 2,000 persons who fled their cracking homes was injured.

All morning the sinking continued slowly as buildings in a sixteen-block area settled into caveins of old anthracite diggings that honeycomb the mountain below the town.

Acting within a few hours after a "terrible rumbling" and the warning shriek of the town fire siren sent residents scurrying from sagging homes, two state agencies and borough council started a programme for safety and rebuilding. These steps were taken:

1. Borough council called a meeting to hire an engineer for a survey of what buildings must be condemned or rebuilt.

2. The State Department of Labor and Industry closed public buildings where cracks an inch to a foot wide split the walls.

Continued on Page 3, Column 6

KEEP WATCH ON SALVATION ARMY

Japanese War Minister Says "Regulations" Necessary for Prevention of "Espionage"

TOKIO, March 4 (AP).—War Minister General Shunroku Hata declared before the Diet today that the Salvation Army must be placed under "proper regulations" for prevention of "espionage."

Hata said military authorities had started watching the religious organization's activities.

"Aside from questions of its dependency on Britain, or its religious beliefs," he declared, "I believe that the Salvation Army must be placed under proper regulations in order to prevent espionage."

Canadian Soldiers Aided in Restoring Communication Lines

Party of 1st Canadian Divisional Signals Repaired Twenty-Five Miles of Wire After Recent Blizzard in England

ALDERSHOT, England, March 4 (?).—Officials of the Southern Railway Company have a special reason for regarding the Canadian soldier as a "little bit of all right." During the height of the recent blizzard which swept the country, the company's communications system was disrupted seriously. Snow, which later turned into freezing drizzle, brought one of the worst tie-ups in living memory. Poles and wires snapped under the accumulated weight of snow and ice several inches thick, and although every available company repairman was rushed into action there was little hope of restoring services quickly without emergency aid.

For reasons of national security, details of the storm's havoc and dislocation were withheld at the time. But censorship restrictions have now been lifted, services are again back to normal—an achievement in which a group of Canadians played a leading role.

PARTY OF TWENTY-FOUR

In response to an urgent appeal for assistance, a party of twenty-four expert linesmen from 1st Canadian Divisional Signals, under Lieut. H. S. Hadwin, of London, Ont., was sent.

Through raw, foggy weather, and biting, cold wind, they slogged through snow and ice for more than a week, leaving their camp in Aldershot at 5 o'clock every morning and working until dusk, putting up poles, cutting trees and stringing new wire. They took with them a sandwich lunch, often consumed around a brazier in the open or munched right on the job.

Every man in the gang was aware of the importance of his task. From long experience in Canada they knew the very life of some community might depend on the speed of their efforts and that the mending of signal channels was urgent from the standpoint of vital deliveries.

ENTHUSIASTIC TRIBUTE

Altogether, the Canadians restored more than twenty-five miles of disrupted communications, which brought enthusiastic tribute from M. D. Lucas, sub-inspector for the railway company, and a letter of congratulations from the regional officials.

"I only wish I could keep such an efficient gang on my staff permanently," the inspector said to Lieutenant Hadwin. "I have never seen more thorough and hard working men. Really I don't know what we would have done without them."

Lieut. Hadwin accepted the tribute with a smile.

"It has been excellent practical training for the men," he said. "I know they have enjoyed the experience and we are only too glad to have been of some assistance."

GERMANS KILL 108 IN LINER

Continued from Page 1

since the Athenia was torpedoed with a death list of 112 on the first day of the war.

An unidentified British and a Netherlands ship, the Jonge Willem, brought ashore most of the 195 survivors of the Domala disaster.

ATTACKS RESCUE SHIP

It was learned today that a German plane bombed and machine-gunned the Jonge Willem before the boat went to the aid of the burning Domala. There were no casualties aboard the Dutch vessel, and it was believed that the same plane attacked the British ship and shattered her bridge.

Among the 301 persons aboard the Domala were 253 Lascars, being repatriated from internment in German ports. They had been serving on German ships before the war broke out. Some twenty British and eighty-eight Indian sailors were feared lost.

The crew of the Domala at first mistook the Nazi plane for a British ship, according to one eye-witness. The German craft carried full navigation lights.

THREE DIRECT HITS

It dropped to forty feet above the steamship and released four bombs, three of which scored hits, according to the Admiralty.

"We were blazing from stem to stern in twenty minutes," the eye-witness said. "After the first bomb, the plane sprayed the deck with machine guns."

Another survivor said the passengers and crew were attacked after they fled the ship.

"I was in a small lifeboat with fifteen others," he said. "Every few seconds the plane dived and poured lead into our sides.

"After the third raid, I jumped into the water and crawled on a raft. It contained a dead Lascar, his body riddled with bullets. Five minutes later, I saw the lifeboat sink with my dead comrades."

Many of the survivors were injured, and several died of exposure.

DUTCH SHIPS FARE BADLY

Dispatches from Amsterdam disclosed a series of attacks on Netherlands ships, some of them large vessels.

The master of the Netherlands motorship Deruyter said on his arrival at Amsterdam that his ship had been bombed by planes of "undetermined" nationality while en route from Britain to Holland. Three bombs fell near the vessel, which was not hit. Two other Dutch ships, the 2,248-ton Sint Annaland and the 2,249-ton Schieland, also reported attacks by aircraft. Their crews said that they took to cover and escaped bullets for a warplane, but that they saw it bomb and sink an unidentified British ship.

Two other Netherlands ships, the Boekelou and Amazone, were machine-gunned Friday night by a foreign plane after they left Newcastle with cargoes of coal, they reported today. They arrived at Terneuzen, Zeeland Province, tonight and reported no one was hurt and no damage done.

Loss of another Netherlands vessel was indicated when a lifeboat and wreckage from the 695-ton Riynstroom, which left the Downs yesterday for Rotterdam, were picked up by two other vessels. Hope was expressed the crew of twelve was safe in a second lifeboat carried by the Riynstroom.

COASTAL SHIP SUNK

The 197-ton Dutch coastal motorship Elziena was bombed and sunk in the North Sea by a German plane on Saturday, three wounded survivors reported tonight on landing at an Eastern British port. They charged the Germans attacked their boat, despite the fact that its nationality was clearly indicated by large flags painted on the side. The captain and engineer were killed.

The survivors, who drifted thirty-six hours on a raft before they were picked up, said the German plane both bombed and machine-gunned the ship. One bomb hit a lifeboat while the men were trying to lower it. The Elziena was the first Netherlands coaster to go to the bottom after an air attack. Four vessels of the same type have been sunk by mines.

The entire crew of nine was lost when the 156-ton Scottish trawler Ben Attow, out of Dundee, was sunk by an explosion of undetermined origin off the Scottish coast. Two life preservers were washed up on the beach. The trawler left port last Tuesday and had been due back Saturday.

The crew of the recently-sunk 2,818-ton Swedish ship Lagaholm was landed safely at a Scottish port today.

0;ca mps dred.

WELLES WRITING REPORT

LAUSANNE, Switzerland, March 4 (AP).—Sumner Welles, President Roosevelt's special envoy, will devote Tuesday and Wednesday to writing a report on his three-day stay in Berlin. Welles and his party arrived here after a train trip through Bavaria. The party leaves for Paris shortly after midnight on Thursday.

Canadian Volunteers in Finland

Canadian Volunteers Who Are Now Fighting With the Finnish Forces, Are Shown Here Resting in a Cafe at an Unnamed Town in Finland.

DESIRES PEACE AIMS CLARIFIED

Ronald Grantham, C.C.F., Issues Challenge to Election Opponent

Donald Grantham, C.C.F. candidate for Nanaimo riding, speaking twice on Sunday, at Lake Cowichan in the afternoon and at Northfield in the evening, issued a counter-challenge to the Conservative candidate. He asked him to state why he wanted Canada to exert a greater war effort, and stated that peace aims must be made clear.

"Unless the peace aims are going to remove the causes of war, the present war will be as futile as the last one. Will they abolish imperialism? Will they give us economic democracy at home? Those might be worthy peace aims," he declared.

"People have been made to believe that if only Hitler is removed, all our troubles will be solved. I remember that in 1914 the Kaiser was the bogey man and we turned him out. But the problems remained. The slogan Smash Hitler is far from good enough. It is dangerous because it avoids giving the real peace aims," stated Mr. Grantham.

The C.C.F. candidate declared that Canada could not settle the affairs of Europe. He said the C.C.F. was opposed to sending troops to Europe, because it would further involve Canada in the affairs of Europe.

WANT PEACE

"We want peace as soon as possible and will call for a peace conference. Does any other party make that pledge? The longer the war goes on, the harder it will be to get peace?" he said.

"If we can plan for destruction, why not plan for peace and plenty? If we can raise money, plan and organize for war—then let us do the same for peacetime prosperity."

At the Lake Cowichan meeting, Mr. Grantham was supported by speeches from H. Webber, Shawnigan Lake, and George Whittaker, Cowichan Station.

John Smith, Langford, shared the platform with the candidate at Northfield.

ITALY-BOUND COAL WILL BE SEIZED

Continued from Page 1

any advantage in a small war Cabinet. Perhaps now with the war showing signs of increasing in tempo, if not becoming enlarged geographically, he has changed his mind.

"DEADWOOD" IN CABINET

Even confirmed Government supporters have been outspoken recently on the "deadwood" in the Cabinet. From time to time criticism has been leveled at W. S. Morrison; the Food Minister; Sir Reginald Dorman-Smith, Agriculture Minister; Leslie Burgin, Supply Minister; Health Minister Walter Elliot; Sir Kingsley Wood, Air Secretary, and, in recent days, particularly Lord Hankey, minister without portfolio.

At the same time the name of Anthony Eden was heard in authoritative circles as the "coming man." Mr. Eden's popularity with all classes and parties has increased since he re-entered the Government as Dominions Secretary.

Sir Kingsley Wood not only has been the target of much blunt criticism over the deadening completeness of the nightly blackout—he also has been reported at odds with the other fighting services over the control of British air units.

At the start of the war, the army and navy protested vigorously over continuation of a separate air force; since then, a number of fighters and bombers have been transferred to both services. However, the Admiralty still desires that coastal defence squadrons be placed under its command. The R.A.F. still controls these.

CONTRACTS QUESTIONED

Mr. Burgin's office, the Supply Ministry, places orders equivalent to about $64,000,000 every week. Mr. Burgin has been questioned in Commons about commissions paid for placing contracts and about contractors "believing they had a special line of approach to the minister."

Lord Hankey also has been under discussion. Today Mr. Chamberlain declined to answer a Commons query on just what Lord Hankey did with his time.

The Times acknowledged this morning that the affairs of the country had been in the hands of an "experimental" Cabinet, and said it was a "certainty" that there would be changes, "in time."

COMPANY GUILTY ON THREE COUNTS

Veterans' Sightseeing & Transportation Co., Ltd., Convicted In Esquimalt

In the Esquimalt Police Court yesterday afternoon, Magistrate Henry C. Hall declared that the municipal by-law controling buses was not ultra vires, and convicted the Veterans' Sightseeing & Transportation Company, Ltd., on three charges of operating in Esquimalt illegally.

On the first charge the company was fined $20, and assessments of $10 each were levied on the other counts.

E. H. M. Foot, counsel for the bus company, said that his client had decided to appeal the decision if it went against him, but added that H. L. Sangster, president and managing director of the convicted firm, was indisposed, and so he could not say definitely if he would seek to have the case sent to the County Court.

Constable Gilbert Stancombe gave evidence in the latter two charges, yesterday, of having apprehended Veterans' Transportation Company buses which were unlicensed to operate in Esquimalt.

G. H. Sedger appeared for the Crown.

HAMLIN GARLAND DEAD

HOLLYWOOD, March 4 (AP).—Hamlin Garland, seventy-nine, known as the "dean of American letters," died at his home tonight of a cerebral hemorrhage.

Man Suspected of Bank Robbery To Be Brought Here

A WARRANT charging Jack McNeil with armed robbery of Victoria West branch of the Royal Bank of Canada on February 1, is held by city police, and it is anticipated that the accused man will be brought here from Vancouver during the week, Detective Inspector J. H. Rogers revealed yesterday. Walter McLaren, one of the two men who held up and robbed the bank of $3,248 at the point of a pistol, was sentenced to serve seven years in the penitentiary at the conclusion of his trial before Magistrate Henry C. Hall in the city police court on February 20. His arrest and conviction were the culmination of many hours' intensive investigation by city detectives under Inspector Rogers.

DIVISION HEADS IN DRIVE NAMED

Chairmen and Vice-Chairmen of Committees Planning for Arena Campaign

Campaign plans were made by the central committee of the Junior Chamber of Commerce Arena drive at a luncheon meeting yesterday under the chairmanship of W. C. Moresby, K.C., president of the Victoria Box Lacrosse Association. Duncan MacBride is vice-chairman of the committee.

Preparations have been almost completed for the main drive, which will be held from March 12 to March 19 inclusive. Officials yesterday expressed their appreciation of the decision of the Salvation Army in postponing its financial drive until May so that it would not conflict with the arena effort.

Chairmen and vice-chairmen of the other four divisions which form the campaign structure, are: William Clarke, business division chairman, and S. J. D. Clack, vice-chairman; while the industrial-commercial division is headed by Jack Barraclough, with Thomas Sturgess, vice-chairman. Frank Hunter, is chairman of the residential section with G. A. A. Hebden vice-chairman; and E. G. Rowebottom, deputy minister of trade and industry, is chairman of the public services division, with J. V. Johnson as vice-chairman.

Refugees Bring Canada Millions

OTTAWA, March 4 (CP).—European refugees have brought "millions of dollars" into Canada in establishing industries in the Dominion, F. C. Blair, director of immigration, said today. Between 5,000 and 6,000 refugees from various European countries have been admitted to Canada during the past year.

POOR SELECTION

The owner of some greyhound puppies has asked Wembley authorities to reserve for them the names of Hitler, Goering and Ribbentrop.

He must be fond of backing losers.

EARLY PIONEER OF COAST DIES

John Hamilton Passes at Eighty-Seven—Was Civic Celebration Guest

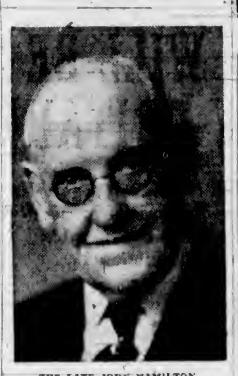

THE LATE JOHN HAMILTON

John Hamilton, 44 Howe Street, who first came to Victoria seventy-eight years ago, and who was one of the honor guests of the city in 1937 at its seventy-fifth anniversary of incorporation, died yesterday in the Jubilee Hospital. He was eighty-seven years of age.

He was a great-uncle of Lynn and Murray Patrick, of the New York Rangers' Hockey Club, Mrs. Patrick's mother, Mrs. E. Lynn, Victoria, being the sister of Mr. Hamilton. Mr. and Mrs. Hamilton were married at Nanaimo on March 18, 1882, and celebrated their golden wedding anniversary eight years ago.

Born at Pottsville, Penn., Mr. Hamilton came with his parents to Victoria in 1862, traveling via the Panama Isthmus and up the Coast to Esquimalt on the Brother Jonathan.

After some years here, during which Mr. Hamilton attended the Collegiate School, the family moved to the Cariboo, where Mr. Hamilton's father engaged in mining. When he was fourteen years old, Mr. Hamilton drove one of the Barnard Express Company's stages over the old Cariboo trail, this company being operated by the father of Senator G. H. Barnard, Victoria, and the late Sir Frank Barnard.

PROSPECTING EXPEDITIONS

When eighteen years of age, he engaged in prospecting expeditions to Omineca, Cassiar and the Dease River country, the party finding a valuable deposit of gold nuggets. Eight years ago, at the age of seventy-nine, Mr. Hamilton made a return visit to that country by airplane.

Mr. Hamilton was with the old Vancouver Coal Company for twenty-one years, operating at Nanaimo, diamond drilling for coal. He also did considerable drilling on Mount Sicker for the Tyee Copper Company.

Mr. Hamilton is survived by his widow; four sons, J. W., at Union Bay; R. A., at Long Beach, Cal.; C. D., at Victoria, and S. B., at Duncan; one daughter, Mrs. J. Anderson, at White Horse, Y.T., and his sister, Mrs. Lynn.

Funeral services will be held in Sands Mortuary on Wednesday afternoon at 2 o'clock, with Rev. J. L. W. McLean officiating. Interment will take place in the Colwood Burial Park.

C.C.F. Meetings Are Scheduled

Ronald Grantham, C.C.F. candidate for the Federal riding of Nanaimo, assisted by Colin Cameron, M.P.P. for Comox, and Sam Guthrie, M.P.P. for Cowichan-Newcastle, will alternate at two election campaign meetings to be held tonight at 8 o'clock, one at Camp Six, Cowichan, and the other at Glenora.

The same three speakers will hold two meetings tomorrow night, one at Cowichan Station, and the other at Cobble Hill, each meeting commencing at 8 o'clock.

IT ALL GOES TO SHOW

A negro doing a hauling job was told that he could not be paid until he submitted a statement of his account. After a great deal of meditation he evolved the following bill: "Three comes and three goes, at threepence a went, 1s 6d."

★ STAR SAPPHIRE is just one of the 7 shades of Blue of the lovely new Dresses at $12.95 SCURRAHS

Buying a DIAMOND?

You'll get much more value for your money in a first quality stone—a greater satisfaction and pleasure to know that your diamond is really fine.

Come in and inspect our selection of fine Diamonds in beautiful "ORANGE BLOSSOM," "BLUE RIVER," "BRIDAL WREATH" and "BLUE BIRD" Rings from $25.00

Use Our Budget Plan

F. W. FRANCIS
JEWELER
1210 DOUGLAS STREET

Home Work is Almost Fun

when children have abundant Glare-Free Light

Give your children the benefit of better light with Edison Mazda Lamps. Choose the 100 watt sizes for reading and studying.

Better Light... Better Sight

MADE IN CANADA

EDISON MAZDA Lamps

CANADIAN GENERAL ELECTRIC CO. LIMITED

Look A-head!

For smoking or giving, buy Player's "MILD" cigarettes—their "wetproof" paper does not stick to the lips.

Player's Please

SATIN CORSELETTES With Lace Brassiere Tops $2.95

B.M. Clarke
711 YATES STREET

ABC WASHERS
EASY TERMS
C. J. McDOWELL
1206 DOUGLAS ST., SCOLLARD BLDG.

Everything for the Hard-of-Hearing
VICTORIA HEARING AID CO.
Ortho Technic Audiphones
219 Pemberton Bldg. Phone E 3138

CEDAR $1 per Cord
Cameron Wood & Coal Co., Ltd.
743 YATES STREET PHONE E 3121

CLEARANCE SALE
Electric Kitchen Clocks
Regular $4.50
$2.98
WHILE THEY LAST
MACDONALD
1421 DOUGLAS ELECTRIC LTD. EMPIRE 171

MY FAMILY NEED THE THINGS WE GET IN THIS FAMOUS BREAKFAST

Active people like to eat crisp, golden-brown Shredded Wheat because it tastes so good. It is good nourishment, because it brings you all the energy of whole wheat. Two Shredded Wheat biscuits with milk and fruit contain no less than eight vital food values—Three Vitamins (A, B, and C), Calcium, Phosphorus, Iron, Proteins and Carbohydrates. A bowlful of balanced nourishment for just a few cents! Give the family this Shredded Wheat treat for breakfast regularly. Start today!

THE CANADIAN SHREDDED WHEAT COMPANY, LTD., Niagara Falls, Canada

LOOK FOR THIS FAMILIAR PACKAGE AT YOUR FOOD STORE

MADE IN CANADA—OF CANADIAN WHEAT

LAST CALL TO ACTION!

Even though our campaign against increasing shoe prices will continue, these sensational bargains were bought pre-war and they're selling fast. It's the last call . . . Buy NOW!

MISSES' SHOES

Every type for school or dress wear. All-leather Bargees, in tan, brown or black. Made to stand hard wear. Also clearance of Hewetson's short lines. Values to $2.25 a pair. LAST CALL **1.49**

BOYS' SCHOOL BOOTS

All-leather with plain toes, Panco or leather soles. Sizes 11 to 13½ and 1 to 5½. Worth $2.75 a pair. LAST CALL **1.79**

MEN'S SHOES

Every type, work boots, all-leather dress shoes and a very heavy crepe sole sport Oxford. Every pair a bargain at genuine reductions. Values to $4.50. LAST CALL **2.89**

MEN'S RITCHIE'S

Dress or Sports Oxfords, also brogues. Browns, tans or blacks. Every pair worth $7.00 for Spring. All sizes. LAST CALL **4.95**

ROYAL SHOE STORE

636 YATES STREET

Move for Coalition Follows Labor Win In Australian Vote

Press Indicates Desire for Replacement of Menzies And New Leader More Acceptable to United Party and the Country

SYDNEY, Australia, March 5 (CP-Reuter's).—A strong move for replacing the present United Party Government of Prime Minister Robert Menzies by a coalition cabinet to stem the Labor trend indicated in Saturday's by-election at Corio, Victoria, was reported today by The Sydney Morning Herald.

"A strong move is being made to depose Mr. Menzies as Prime Minister and secure a leader of the United Australia (party) who would be more acceptable to the country and the party," the newspaper's political correspondent said.

"The object of such a move would be to form a strong coalition ministry capable of leading the non-Labor forces to victory in the general election."

J. J. Dedman, Labor candidate, won the seat vacated by Richard Casey on his appointment as minister to the United States. With several polls missing, Dedman had 25,207 votes against J. T. Vinton-Smith, Government candidate.

EXPECT STATEMENT

Prime Minister R. G. Menzies is expected to make a statement Wednesday on the Government's war preparations.

While Australia's stand beside Britain in the war was not at issue in the election, the Labor party vigorously opposed dispatch of Australian troops overseas and any kind of military compulsion, maintaining that the strong defence of Australia and economic aid to the Allies were the best contributions the Dominion could make to defeating Germany.

John Curtin, leader of the Labor party, said Sunday night that an obligation now rested on Prime Minister Menzies to respect the "significant decision" at Corio. He held Labor's war aims had been endorsed.

ON LOCAL ISSUES

Mr. Menzies said that while the election was fought mainly on local issues, the result "indicated the Government was ahead of public opinion on the war." He added it was the Government's duty "to proceed with vigor and determination."

A general election is due to be held this Fall. Labor's by-election victory now makes it the largest party in the House of Representatives, with thirty seats against twenty-eight for Mr. Menzies' United Australia party.

The balance of power is held by the Country party with sixteen seats. This group, while at odds with the United Australia party since the death of Prime Minister Joseph Lyons, gives the Government sufficient support in parliamentary divisions to insure its continuance in office.

EXTEND TRADE PACT

THE HAGUE, March 4 (CP).—A one-year extension until June 30, 1941, of the clearing agreement under which German-Netherlands trade is adjusted was announced Saturday at the end of a conference between official delegates of the two countries.

SURGASEPTIC
The Perfect Germicide and Antiseptic.
BROAD AT FORT — McGill & Orme LIMITED WE DELIVER — PHONE GARDEN 1196

"Does your wife work?" asked the clerk of the court.

"No," replied the man, "she's a typical married woman."

"I hear Rowley is getting married next week."

"Good! I never liked the fellow."

SOLUTION LIES IN OWN HANDS

Sam Guthrie, M.P.P., Says C.C.F. Represents Only Hope of Workers

Sam Guthrie, M.P.P., provincial C.C.F. member for Cowichan-Newcastle, made a fighting speech to an Extension audience on Sunday afternoon in support of Ronald Grantham, C.C.F. Federal candidate.

The speaker cited cases of huge sums of money paid to Liberal party supporters. It was the same in the Federal as in the provincial field, he stated. "They throw money around like this, but go and try to get a little help for families starving on relief," he declared.

The solution to their problems lay in the hands of the workers themselves, he pointed out. Things could only get worse until the people controlled the means of production, and the C.C.F. represented their only political hope, Mr. Guthrie said.

AN ABUNDANT LIFE

John Smith, speaking on the same platform, traced the growth of the C.C.F. in Canada. He described a country in which everything was at hand to provide an abundant life for the worker. "But the men who owned those industries would see those workers starve rather than run the industries without profit," he said.

"The private owners of industry have ruled in this country for generations," said the speaker, "and all about us we see the evidence of their failure. If you want better conditions, you will have to own the product of your own labor. You will have to own your industries yourselves." To bring about social ownership of industry was the main purpose of the C.C.F., he declared.

Is Reported to Be Ill In England

BRIGADIER G. R. PEARKES, V.C.

WHO went overseas in command of the Second Infantry Brigade of the first Canadian division, has been taken ill in England, according to word received here by Mr. and Mrs. W. F. U. Copeman from Mrs. Pearkes, their daughter, who is living in Calgary. Brigadier Pearkes, former D.O.C. at Work Point, was reported seriously ill during the week-end, but later advices indicated that his condition had improved and he was in no immediate danger.

Obituary

THOMPSON—There died Monday at the Royal Jubilee Hospital, Miss Hester Eileen Thompson, aged eighteen years. She was born in Penticton and had been a resident of Victoria for the past four years, where she has been in training as a nurse at the hospital. She is survived by her mother at Penticton, who is at present in this city. The remains are resting at Sands Mortuary Limited, and will be forwarded today to her home in Penticton, where the funeral service will be conducted on Wednesday afternoon and the remains will be laid at rest in the family plot.

CURTIN—There passed away at the Royal Jubilee Hospital on March 3, after a long illness, Alfred Curtin, aged sixty-nine years, a native of London, England, and a resident of Victoria for forty-seven years, his late residence being 711 Pine Street. He is survived by his widow at the family residence, and one daughter, Mrs. Leslie Jackson, Victoria; two brothers, Arthur in South Africa and Ernest residing in England. Mr. Curtin was with Pither & Leiser for twenty years, also with Robert Porter & Sons, and had many friends who will regret to hear of his passing. The funeral, which will be under the auspices of Victoria Columbia Lodge, No. 1, A.F. & A.M., will take place Thursday afternoon at 2:30 o'clock from the Thomson Funeral Home. Interment will be in Ross Bay Cemetery.

SCOTT—There passed away at the Royal Jubilee Hospital on March 3, after a long illness, Edna Alice Scott, aged sixteen years, daughter of Mr. and Mrs. David Scott, of View Royal, Victoria. Miss Scott was born in Victoria and leaves in sorrow her parents; one brother, David Jr., and one sister, Marion, all at the family residence. Funeral services have been arranged to take place from the Thomson Funeral Home on Wednesday afternoon at 2 o'clock, Adjutant Charles Watt, of the Salvation Army, conducting the service. Interment will be in the Colwood Burial Park.

GARDINER—Private funeral services for Alan Frederick Gardiner, infant son of Captain the Reverend Alan Gardiner and Mrs. Gardiner, were conducted by Very Rev. Dean S. H. Elliott, in the Children's Corner of Christ Church Cathedral yesterday morning. Interment followed in Royal Oak Burial Park. Sands Mortuary, Limited, was in charge of arrangements.

WAGG—George Wagg, seventy-nine, died yesterday at Port Coquitlam. He was born in England and lived in Vancouver for about fifty years, where he was well known as a merchant. He is survived by one son, Edwin Wagg, and two sisters, Mrs. William Emery and Mrs. Hillis Coulter, all of Victoria. Funeral services will be held here tomorrow afternoon.

FOREIGN EXCHANGE

OTTAWA, March 4 (CP).—Official Foreign Exchange Control Board rates were unchanged today at: United States dollar, buying 10 per cent premium, selling 11 per cent premium. These are equivalent to the following discounts on the Canadian dollar in New York: Buying 9.91 per cent discount, selling 9.09 per cent discount.

United Kingdom sterling, in Canadian funds, buying $4.43, selling $4.47.

C.C.F. ASKED TO EXPLAIN

Alan Chambers Questions Attitude of Former "Champions of Democracy"

Describing the C.C.F. as "a group which today is telling us to go slow on our war effort," Alan Chambers, Nanaimo Liberal candidate, in a public address last night, asked what had become of C.C.F. members who had been prominent a short time ago in organizations set up to oppose Fascism and champion the cause of democracy.

Mr. Chambers was addressing a well-attended meeting in the Women's Institute Hall at Royal Oak.

"The national leader of the C.C.F. says they are supporting the Allies in the war effort, but the candidates in this election don't say quite that," he declared. "They say that we should have peace immediately, and that a peace conference should be called."

Recalling the formation some two years ago of the League Against War and Fascism, Mr. Chambers asked what had become of those C.C.F. members who had supported that movement, and what their attitude was to the present war. "Do they believe in a 'go slow' policy—in keeping our troops at home?" he asked. "If so, then they must have come to the point where they hate war more than they hate Fascism."

PEACE OR DEMOCRACY?

And of those C.C.F. workers who were actively engaged in the League for Peace and Democracy, he remarked that "they must now love peace more than they love democracy—at a time when Hitler says that this is a total war against democracy.

"Peace isn't something you can create by meditation when forces like that are loose in the world," he declared. "Love peace as we may, do we not love democracy more?

"Canadians are quietly determined to carry the war through without waste of lives or treasure, but without stint of lives or treasure, until such time as we have instilled decency into our international affairs."

Recent developments appeared to have changed the attitude of the C.C.F. members, Mr. Chambers continued. He referred to his own active support of movements urging the application of sanctions against aggressor nations, and remarked upon the fact that C.C.F. supporters of those movements had suddenly become silent when Russia attacked Finland. "Why shouldn't we send more assistance to Finland, to help protect a small nation against aggression?" he asked.

The Liberal party was "big enough" to take into it all shades of opinion, and allow free expression of opinion. "When this country is engaged in a struggle for the freedom of democracy, that means a great deal," the candidate said.

SAANICH PROBLEMS

Speaking more directly to his audience as residents of Saanich, Mr. Chambers declared his belief that with the use of existing Federal measures and other measures that could be placed on the statute books, a great deal could be accomplished to help solve the problem of the small fruitgrowers of the Island. He stated that residence in Saanich had given him a knowledge of those problems, and offered his full co-operation in pressing the case of the growers incessantly upon the authorities in Ottawa.

Reviewing the record of the Liberal Government in peace and war, Mr. Chambers pointed out that while it was only natural that in such an emergency certain faults should appear, those faults were known, and, therefore, could be corrected. He suggested that the people would be wise to return the Government with a fresh mandate to carry on the war, rather than give a blank cheque to an unknown and inexperienced party leader.

POLITICAL ALIBI

Mr. Chambers was supported by Hon. N. W. Whittaker, K.C., who warned the electors against the danger of gambling with their franchise in times such as these. He declared that a national government was the greatest alibi any political party ever had, removing the safeguards that the party system afforded. Stanley Kistruck was chairman of the meeting.

Tonight Mr. Chambers will address a meeting in the Metchosin Community Hall at 8 o'clock. Tomorrow night he will be at South Wellington, and on Thursday night at Extension. He will return to the lower end of the riding on Friday to speak at the meeting in the Chamber of Commerce auditorium at 2:30 p.m., at which the principal address will be given by Hon. J. G. Gardiner, Minister of Agriculture.

That night Mr. Chambers will speak also at Somenos, and on Saturday night he will address a meeting at Shawnigan Lake.

FOR SPRING
Smartest New Styles—Reasonable Prices
Malleks Limited
Ready-to-Wear and FURS
1212 Douglas St. E 1623

Victoria's Largest House Furnishers
Manufacturers and Retailers
Standard Furniture Co.
737 YATES

TREASURE TROVE
—the store where you can save and experience real pleasure in the quality of the
KNITTED GOODS
You Buy!
909 GOVERNMENT ST.

RAY'S LTD. 734 Fort St.
Quaker Corn Flakes 2 pkts. 15¢
Pork and Beans 2 tins 15¢
Libby Grapefruit Juice 2 tins 15¢

For Added Pleasure
TRAVEL EAST THE JASPER WAY
DIRECT ROUTE to Edmonton Saskatoon Winnipeg
THE CONTINENTAL LIMITED
CANADIAN NATIONAL

Banks Will Move With Government

ZURICH, Switzerland, March 4 (AP).—If Switzerland is invaded, the invaders will have a hard time catching up with the central offices of most of the big banks, insurance companies and other rich businesses.

By a decree of the Federal Government, all such concerns are authorized to move the legal seat of their businesses to the city in which the Swiss Government has made its capital.

If an invader wants to get a legal claim on the foreign holdings of Swiss bank and insurance companies the Government has to be captured first—and the Government will move fast if necessary.

MRS. JOHN PATTERSON PASSES AT NANAIMO

NANAIMO, March 4.—Mrs. Elizabeth Russell Patterson, forty-six, a native of Scotland and a resident of Nanaimo for twenty years, died in General Hospital following a brief illness. She is survived by her husband, John Patterson; four sons, Harry, George, David and Ernest, Nanaimo; four sisters, Mrs. M. McCree, Nanaimo; Mrs. Peter McAlpine, Vancouver; Mrs. John Wallace, Calgary, and Miss Etta Gold, Nanaimo, and two brothers, Archibald Gold, Powell River, and Thomas, Nanaimo. The remains are resting at Jenkins Chapel.

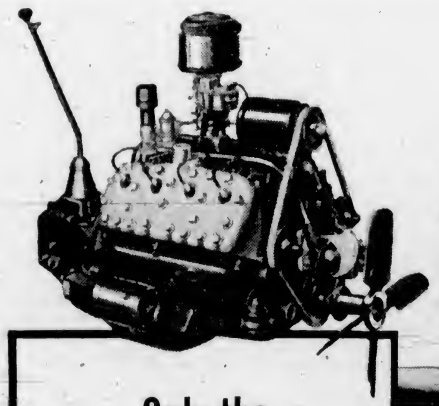

WHY A V-8 ENGINE IN A TRUCK?

Only the Ford Truck Engine has these features

Valve grinding is not required up to 40 or 50 thousand miles, because of the use of tungsten steel inserts on both intake and exhaust valve seats. High chrome nickel-alloy steel in valves practically eliminates warping, burning or pitting.

✦ ✦ ✦

More even cylinder expansion, with reduced wear on pistons and rings, is contributed by the extra length water jackets, which extend all the way down the crankcase walls.

✦ ✦ ✦

Time and money are saved when you replace worn units with factory-reconditioned units, under Ford Engine and Parts Exchange Plans.

Because the V-8 engine gives more POWER with remarkable ECONOMY at practical operating speeds.

It's the chief reason why Ford Trucks have led in Canadian sales by a wide margin for every one of the past 5 years, and during 21 years of the last 25!

More power with economy is characteristic of Ford V-8 Truck engines because of the high torque which they develop over a wide range of engine speeds—speeds at which truck engines run most of the time—speeds at which greater engine economy is obtained.

See for yourself what Ford Trucks can do for your business. The Ford-Mercury-Zephyr Dealer will arrange an on-the-job test.

FORD TRUCKS ARE MADE IN CANADA

88,000 Canadian workers and their dependants benefit because Ford Trucks are made in this country. *When You Buy a Ford Truck, More of Your Money Stays in Canada.*

FORD V-8 TRUCKS

NATIONAL MOTOR CO., LTD.

819 YATES STREET — PHONE GARDEN 8177

Puny Children quickly respond

to Fellows' Double Tonic Action*

FELLOWS' Syrup does two things to help your children to strong, vigorous health —

*1. Supplies six valuable minerals which help to build stronger bones, and healthier bodies.

2. Stimulates appetites, aids digestion, and helps ensure greater benefit from food.

Give your children a chance. Start them on Fellows' Compound Syrup of Hypophosphites today. Ask for a bottle at any drug store. But accept no substitute—insist on the *genuine* Fellows'.

FELLOWS' SYRUP

The ORIGINAL Syrup of Hypophosphites—A Family Tonic Since 1864

The Daily Colonist

Established 1858

The Colonist Printing and Publishing Company, Limited Liability

J. L. Tait, Managing Director

Subscription Rates by City Carrier:

Yearly	$12.00
Monthly	1.00

All subscriptions payable in advance. Mail subscribers are requested to make all remittances direct to The Daily Colonist.

Subscribers in ordering change of address should be particular to give both old and new addresses.

Subscription Rates by Mail:

To Canada, British Empire, United States and Mexico:	
Yearly	$6.00
Half-Yearly	3.00
Quarterly	1.50
To All Other Countries:	
Yearly	$18.00
Monthly	1.50

Tuesday, March 5, 1940

CHARGES AGAINST THE GOVERNMENT

On July 5, 1938, Mr. Mackenzie King refused to allow Great Britain to set up air-training schools in this Dominion. Had permission been granted, Canada would now be a fully-equipped Empire air-training centre, and the Empire's air power would be much greater than it is today. Mr. King was at that time absorbed in the conception that what Canada should do to meet emergencies should be done for herself alone; that always, under Mr. King's regime before the present War, was stated to be the purpose of increased appropriations for national defence, a point emphasized again and again by the Prime Minister and his Minister of National Defence. Co-operation with Great Britain in the increase of air power was refused two years ago, and yet that very co-operation has now been decreed by the force of circumstances. For the Empire air-training scheme, now in embryo, British instructors have had to be secured.

Dr. R. J. Manion, the Conservative leader, is pointing to the foregoing lack of vision in his campaign speeches. He says, as well, dealing with the Government's War effort, that "millions of dollars have been wasted, dependents of soldiers have been ungratefully ignored, the soldiers themselves were for months ill-clad, military equipment, both for our soldiers and for the defence of our shores, was non-existent; voluntary recruiting was discouraged, profiteering and patronage were permitted. Indeed, the whole War effort was mishandled, resulting in discontent and dissatisfaction throughout Canada." Mr. C. D. Howe, the Minister of Transport, says that the Government "has already drafted the best brains of Canada, regardless of party." Dr. Manion says that the record of the Government "is one of inefficiency, incompetence, patronage and profiteering." It is hoped that during the course of the election campaign the Conservative leader will give chapter and verse for the charges that he makes. If he can penetrate the smoke screen of censorship behind which the Liberals are hiding, he will deserve well at the hands of the electorate.

NOT "FULLY EQUIPPED"

Not half-truths, but untruths are becoming the stock-in-trade of Liberals in the present campaign. Mr. Mackenzie King himself, in telling of the Army Division of Canadians now in training in England, said in a broadcast speech: "All three contingents made the crossing safely and exactly according to a schedule worked out months in advance. All left Canada fully clothed and fully equipped." The Army Division did not leave Canada "fully equipped." It lacked tanks and anti-tank batteries. It lacked motorized equipment; it lacked machine guns. All this equipment had to be provided when it reached England, and it was manufactured by British armament firms. Mr. King deluded his listeners in speaking of the Canadian troops as going overseas fully equipped.

One method of deciding what the Government at Ottawa is doing in the present War is in comparing what Canada did in contributing manpower in the Great War of 1914-1918. Mr. Mackenzie King points with pride to the fact that an Army Division—some 16,000 officers and men—was dispatched safely to England before the War was four months old. Three months after the outbreak of the Great War, Canada had 33,000 troops in England in training, and they reached that destination as well provided as the present Army Division, which was equipped only with the necessary clothing and rifles. In the Great War, too, there was no cessation in recruiting manpower in this Dominion. In the present War, the Government suspended recruiting for months and discouraged tens of thousands from enlisting. That fact throws a glaring light on the Liberal Administration's War effort.

SKELETONS AND GHOSTS

Speaking at Vancouver, Mr. Ernest Lapointe, Minister of Justice, said: "When war broke out there was at least a skeleton of defence. We had at least what was necessary to start a war." In a broadcast speech on February 21, Mr. Mackenzie King said: "When war was near, we took every possible step to place our defence forces in a state of preparation for active service. We had established the security of this country in its own defences."

It appears then that if the utterances of the two members of the Government are to be reconciled that "a skeleton of defence" and "the establishment of the security of this country in its own defences" are one and the same thing. The statements, however, are irreconcilable. Mr. Lapointe is right. This country had a mere skeleton of defence when the war broke out. It had 45,000 men available for active service, whereas the peace establishment of the Militia alone provided for more than three times that number.

Every Militia unit was a skeleton of what it should have been on September 3, 1939. There were insufficient artillerymen to man the fortifications on this coast. It was several weeks before an adequate number became available. The Government, according to Mr. Mackenzie King, "when war was near took every possible step to place our defence forces in a state of preparation for active service." It did exactly nothing to bring the Militia units up to their full strength. It engaged in no recruiting campaign for that purpose. Officers of those units had to do what they could themselves in that particular, even providing the money to make an appeal through advertising.

It was because of the laissez faire policy of the Government that, as Mr. Lapointe has said: "What Canada had when war broke out was a skeleton of defence." The Minister of Justice is of opinion that in the present election Canada is not going "to make a leap in the dark. We are not going to vote for a number of ghosts." He was alluding to Dr. Manion's plea for a National Government. Mr. Lapointe seems to have lost sight of the issue of the campaign in his defence of skeletons and his attack on ghosts.

FOODSTUFFS FOR GERMANY

The organized traffic of contraband between American citizens and their friends in Germany is maintained by an organization called Fortra. Its officers are members of the staffs of the Hamburg-Amerika and the North German Lloyd steamship lines. The president of the Fortra Corporation is Mr. T. E. Kessemeir, who says 30,000 packages of food have already been delivered to Germany. These packages have been sent by residents of New York, Philadelphia, Baltimore, Cincinnati, Cleveland, Pittsburgh, St. Louis, Chicago, San Francisco, Seattle, Council Bluffs, Detroit, Buffalo and Boston. The funds are wirelessed to Europe. The food is bought in the Netherlands, or other neutral countries, and is sent in wholesale lots to Bremen. The commodities forwarded for distribution include butter, cheese, evaporated milk, coffee, cocoa and soap. All costs for delivery are paid by the senders. It is only German soldiers who are debarred from receiving such gifts, and this is because of a belief that their morale would be affected if some received them and others did not. Otherwise, any German civilian may be the recipient of such a gift from American friends.

ILLOGICAL

Mr. T. D. Pattullo, Premier of British Columbia, describes the abrupt dissolution of the Federal Parliament last January as "the logical thing to do under the circumstances." To be logical is to be consistent in point of reasoning, yet it will be remembered that Parliament was summoned for the express purpose of hearing an account of the war stewardship of the Federal Government. The Prime Minister promised that this would be given to Parliament before an election was held. He broke his promise. He was not consistent; therefore he was not logical. He created a precedent with the express purpose of obtaining a party advantage. In doing so he "blunted the edge of a great instrument given to the Crown for its protection."

Dissolution was brought about abruptly so that the Government could attempt to secure a snap decision from the people and another term of office prior to the investigation of its war effort in Parliament. That may be logic from the standpoint of Liberal reasoning; it is the reverse from the standpoint of the principles that should prevail in parliamentary government.

When William Pitt, in 1801, was asked in the British House of Commons, to define, in one sentence the object of the war, "without any ifs and buts and special pleading ambiguity," he replied: "I know not whether I can do it in one sentence, but I can state it in one word. It is security—security against a danger, the greatest that ever threatened this country, the greatest that ever threatened mankind." The younger Pitt might have been defining the object of the present war.

Lin Yutang, a Chinese visitor to the United States, says that the hardest thing to get used to in that country is the desire of everybody to look young. He says nothing about that desire having been achieved.

A contented mind sees something good in everything—fair weather in every wind; but a discontented spirit disturbs and misconstrues all things. From good intent producing evil fruit.—Anon.

You make but a poor trap to catch luck if you go and bait it wi' wickedness. The money as is got so's like to burn holes i' your pocket.—Mrs. Poyser, in "Adam Bede."

Who bravely dares must sometimes risk a fall.—Smollett.

The Weather

Meteorological Office, Victoria, B.C., at 7:00 p.m., Monday, March 4, 1940.

SYNOPSIS OF WEATHER CONDITIONS

Pressure continues low over the Queen Charlotte Islands and is relatively high to the south of British Columbia. The weather has been unsettled and mild throughout this province, with showers in most districts.

Temperature is rising in the Prairie Provinces.

PRECIPITATION AND TEMPERATURES

(Precipitation for twelve hours to 5:00 p.m.; temperatures for twenty-four hours.)

	Precipitation	Min.	Max.
Victoria	.26	43	51
Nanaimo	1.12	43	50
Vancouver	.59	44	49
Kamloops		35	42
Prince George	.43	33	39
Estevan Point	.21	45	51
Prince Rupert	.16	41	49
Langara	.32	42	46
Atlin		16	28
Dawson		4*	19
Seattle	.79	45	50
Portland	.33	48	56
San Francisco		47	68
Spokane	.02	35	46
Penticton		36	
Vernon		32	
Kelowna		34	39
Grand Forks	.47	33	37
Nelson	.17	34	40
Kaslo		33	
Cranbrook		33	42
Calgary		30	52
Edmonton		18	42
Swift Current		26	45
Moose Jaw		27	44
Prince Albert		13	45
Winnipeg		8	30
Sunday—			
Toronto		33	35
Ottawa		27	29
Saint John		16	35
Halifax		17	32

MONDAY

Minimum	43
Maximum	51
Average	47
Minimum on the grass	43

Weather, fair; sunshine, March 4, 1 hr. 42 mins.

5:00 P.M. WEATHER REPORTS

Victoria—Barometer, 30.04; wind, SW., 35 miles; fair.

Vancouver—Barometer, 30.01; wind, NW., 2 miles; cloudy.

Kamloops—Barometer, 29.95; wind, NE., 15 miles; cloudy.

Grand Forks—Barometer, 30.06; calm; raining.

Prince George—Barometer, 29.81; wind, S., 10 miles; cloudy.

Prince Rupert—Barometer, 29.65; wind, SE., 21 miles; raining.

Langara—Barometer, 29.42; wind, SW., 35 miles; cloudy.

Estevan Point—Barometer, 30.11; wind, W., 10 miles; fair.

Tatoosh—Barometer, 30.10; wind, NW., 15 miles; cloudy.

Portland—Barometer, 30.15; wind, W., 5 miles; cloudy.

Seattle—Barometer, 30.06; wind, SW., 5 miles; raining.

San Francisco—Barometer, 30.17; wind, W., 15 miles; fair.

Note and Comment

By SANDHAM GRAVES

If you followed people into their homes just now, you would discover that they took their war news from the radio summaries, their politics only when they had to, and their economics like medicine in minute doses, strained very thin. That Governments for the last twenty years have been driven by what they considered to be necessity is a refinement in thought that will not occur to the average individual at all. The average individual, who has seen tens of thousands of dollars spent in traveling expenses; hundreds of thousands for public buildings, mollifying if not essential; and millions in road projects, say from Nome to Patagonia, will wonder now at the swift retreat of the apologists who had proclaimed all this to be the better, brighter way. The apologists, of course, are in retreat before the same laws of necessity which force Governments to do what they do not want to do, and to leave undone nearly everything that they said they would do. The dilemma of the apologists is acute; because it is obvious that they could not have been right both times. So if it said now that thrift is a good thing, that taxation is a necessary and growing evil, that all men will have to work harder for less return, you are to understand that it is not because the conservationists were right, but that the better-and-brighter way people have discovered something of their mistake and, yielding only to necessity, are compelled to become conservationists in their turn. It is a neat act, if they can do it.

• • •

Seagulls play games—flying games. Around Victoria, where they make the most of the sunny days and nearly constant winds, the gulls play a variety of games in the air. You may see them in soaring contests above the edge of the cliffs on Dallas Road, where an updraft goes up the face of the cliff. On this current of air the gulls rise hundreds of feet. In competitions which end only when the topmost seagull has so far out-climbed his friends that he is almost out of sight. Then there is the criss-cross game, where two gulls will take turns in side-slipping over each other, all the way above the esplanade, with nothing more than the merest tips of their wings used to correct a faulty balance. The glider contests are performed in promenade fashion, one seagull following another, each seeing how long it can hold its flying speed without having to use its wings and climb again to the starting level. I have watched slow-flying competitions, where the unique poise and balance of the gull is brought into full play. Flatter and flatter becomes the angle of glide, until the bird is scarcely moving over the ground; sustained only by wind velocity and an imperceptible forward dip, in the lightest of breezes imaginable. The diving-and-dipping contests are not game, but the serious work of securing food; young birds spending much nearly fruitless time in this manner. The others, however, are genuine games, with more or less fixed rules and keenly contested. Rarer, but the prettiest sight of all, is what this column knows as the storm wheel. You may see it towards evening, when freshening winds promise a storm from the southwest. Five, ten, sometimes twenty seagulls will fly up to the front of the oncoming mass of clouds and, keeping before the mass, will wheel in constantly tightening spirals, like horses on a musical ride. One by one the gulls forced out to the edge of the storm break off and fly away; until at last one lone gull remains, almost engulfed in the clouds. This gull, the last weather scout, will put down its head and dive for home at a fast clip, in the gathering dusk. The gulls are grand "airmen"—they fly for fun.

• • •

On Monday, Tuesday and Wednesday of next week, courts of revision will be opened on the Federal voters' list, to correct mistakes made in the week-long enumeration that was supposed to list some 30,000 names. By then, householders should be in possession of copies of divisional polling lists, containing not only their own names but the names of all other voters in the same voting area. This much has been explained by the returning officer. The rest, however, is up to the electors. If your name is not on the list, where eligible to vote; or if the name is there incorrectly, no one can cure that now except yourself. For the first three days of next week, all voters will have the opportunity of appearing at one of three courts of revision to point out mistakes concerning themselves, or concerning others of whom they have knowledge. If it is your privilege to vote, see that your name is correctly on the list. At least half of the responsibility is yours. How you vote is your own affair entirely, but if you tell others how you vote you are helping to throw away the secrecy of the ballot, an essential part of your freedom. Polling day all over Canada will be on March 26, then whatever is coming will be all over Canada. You are almost sure to hear about it; and to say you like it or don't like it, as the case may be. Remember, however, that you will help to make it, all over Canada; and that is where most of us have to live.

The Observation Car

By THE EDITORIAL STAFF

No Moral Gained

"The Drunkard," a melodrama against the alleged evils of drinking, has been played to audiences in a small theatre at Los Angeles continuously since 1933. During that time those attending the play have consumed 1,500,000 bottles of suds. It would seem that the moral of the play has been entirely lost . . . "As for you," a fellow knight of the shears barked at Bill, the Broad Street barber, "you are the kind of a man who talks by the hour and listens by the second" . . . Our tobacconist friend was invited to a particularly lively party engineered by a friend whose mother-in-law had left for home after an extended visit of six months. About 10 o'clock the tobacconist circulated among the guests, vigorously shaking hands. "Look here. You can't go home yet," his host exclaimed. "No, not yet. I'm saying good-night while I can still recognize you all," the tobacconist muttered thickly . . . Aubrey is still wondering if he has been insulted. Last Saturday a fellow clubman greeted him with: "Hello, Aub. What's the latest scandal?" Aubrey replied that he didn't know. "Then I guess there isn't any," the clubman remarked.—G.B.

• • •

Victoria's Charms

Arrivals from Eastern Canada marvel at weather conditions that prevail in Victoria, with snow covering the ground in the East and zero weather. With Spring conditions still awaiting the Eastern and prairie sections of Canada, visitors see flowers in the gardens and soil tillage operations in progress here. The Spring weather prevailing is a most valuable asset for the Pacific Coast and especially Victoria and vicinity. Pity it is that more Easterners cannot be afforded the opportunity of enjoying it.—O.H.N.

Letters to the Editor

No letter to the Editor will be inserted except over the proper signature and address of the writer. This rule admits of no exception. No letter should exceed 300 words in length.

FOR THE FINNS

Sir,—The Finnish Red Cross Committee of British Columbia will, by courtesy of our City Council, hold a tag day to aid the sufferers of the Russo-Finnish conflict, on Saturday, March 16.

The Finnish Consul, chairman of this Red Cross committee, has requested the Remembrance Day committee to assist it in this endeavor and we have, naturally, placed our facilities at his disposal.

However, to make this tag day a complete success, a large number of taggers is necessary and, accordingly, through the courtesy of your columns, we now appeal to the officers of all local organizations to kindly request as many of their members as possible to assist in this regard. By so doing they will not only help this worthy cause but also avoid the necessity of fewer taggers having to hold a position for too lengthy a period.

If those to whom this appeal is addressed will either write or telephone this office (G 7814) regarding the numbers they can muster, the Remembrance Day Committee will arrange for them to attend a meeting in the near future when a good working organization can be brought into force.

C. A. GILL,
Secretary.

Remembrance Day Committee, 625 Courtney Street, Victoria, B.C., March 2, 1940.

Nonagenarian Twin Has Died

TRURO, N.S., March 4 (CP).—Two women, among the oldest twins in the world, were parted yesterday when Mrs. Rhoda Dartt, of nearby Pleasant Valley, N.S., died in her ninety-ninth year. Mrs. Dartt and her sister, Mrs. Mehitable Brenton, of Truro, were born on November 9, 1841, at Brantwood, N.S.

FIFTY YEARS AGO TODAY

(From The Daily Colonist of March 5, 1890)

The Coast Steamers—The steamship Umatilla was to go on the drydock at the Union Iron Works, San Francisco, yesterday, to receive final touches before commencing to take on freight for Victoria and Puget Sound. The Umatilla has been laid up for about six weeks, undergoing extensive repairs. Captain Holmes, of the Queen of the Pacific, will go in command of the Umatilla. The Queen will be laid up for repairs.

Dinner at Government House—The following is the list of guests invited to dinner at Government House last evening: Hon. John Robson, Hon. F. G. Vernon, Hon. J. H. Turner, Hon. T. Davie, Hon. C. F. Pooley, Hon. D. W. Higgins, Joseph Mason, I. B. Nason, George Cowan, John Grant, Hon. T. H. Humphreys, Henry Croft, Henry Fry, A. Haslam, Lieutenant-Colonel Baker, A. W. Smith, E. Allen, G. Thomson, T. Cunningham, W. H. Ladner, James Orr, Hon. Robert Beaven, S. Duck, J. Tolmie, E. W. Anderson, C. E. Semlin, G. B. Martin and Herbert Stanton.

West Coast Wreck—The bark Vidette arrived at Seattle on Sunday from San Francisco after a passage of eighteen days. The captain reports having passed a gaff belonging to a sailing vessel, with all the blocks and tackle, out near Cape Flattery, which he believes to be part of one of the vessels reported wrecked off the west coast of Vancouver Island, one of which is thought to be the bark Nellie May, lumber laden from the Sound.

TO CORRECT VOTERS' LIST

Electors in Victoria Area Asked to Check Names On Division Tallies

Courts of revision on the Federal voters' list will open in Victoria on Monday for a three-day period, Sydney Child, returning officer, said yesterday. The courts are designed to correct any mistakes of omission or commission which occurred during the enumeration of more than 100 polling divisions in preparation of the new voters' list.

Electors living in Victoria City proper may apply on Monday morning at 744 View Street. Those living in Oak Bay and the Saanich wedge will be received at 2020 Oak Bay Avenue. Esquimalt residents voting in the Victoria riding are to be dealt with at 899 Esquimalt Road. The courts of revision will continue for three days, Monday, Tuesday and Wednesday.

ISOLATED MISTAKES

Mr. Child said that as far as he was aware, only a few mistakes had been made during the enumeration. At Work Point Barracks seven or eight soldiers' wives were overlooked by one pair of enumerators, who did not know of the presence of married quarters. Elsewhere about the city, neighbors when asked for the Christian names of absent electors gave the wrong names in error. All such errors may be corrected at the courts of revision on the personal application of the voter.

The returning officer is sending out division lists, showing the names of recorded electors in each polling division, to each address taken. Voters are asked to check their names on these lists, and to apply at the revision courts if an error has been made.

All members of the naval, army and air forces in this area will vote under the active services voting regulations, and apart from civilians, Mr. Child has been advised. The men will be paraded to vote under separate arrangements.

FORESTRY TALK IS GIVEN GYROS

C. D. Orchard Stresses Place Of Wood in Economic Life of People

Several factors on the place of wood and forest products in the economic or business life of the people were drawn to the attention of members of the Gyro Club at the luncheon meeting in the Empress Hotel yesterday by C. D. Orchard, assistant chief forester of British Columbia, speaking on the subject of "Forest Conservation."

Pointing out the basic principle that man takes his livelihood from the natural resources of the country, Mr. Orchard said that from every basic dollar of wealth produced in the province, 27 per cent comes from mining, a falling source of wealth because it cannot be replaced; 10 per cent from fisheries; 27 per cent from agriculture, and 36 per cent, the biggest part of our income, from the bush.

Stating that forest industries employ 30,000 wage-earners, he said that, represented 150,000 dependents, so that every third person was dependent on forest income for his entire livelihood.

NEED FORESIGHT

Discussing existing stands of timber, he said that while forests are renewable, they cannot be maintained without great foresight and long planning, and that since fifty to one hundred years is the rotation period for marketable crops, it is necessary to take steps towards preservation without delay.

Answering a question on high-lead logging, Mr. Orchard agreed that it was destructive, but said that present logging methods were the result of circumstances forced on loggers by world market prices, and added that lumber companies are willing to co-operate, and through faster slash disposal and the cutting of smaller areas, steps were being taken to ameliorate the destruction. The picture will change in the next ten years, he stated, by planning, co-operation, better equipment and methods, and the support of a more enlightened public opinion.

Arthur Minnis, president, was in the chair, and thanked the speaker for his address.

S. AFRICA ANSWERS APPEAL FOR FINLAND

CAPETOWN, March 4 (CP-Reuter's).—The South African Government will appropriate £50,000 ($199,500) to buy supplies for the Finnish Government in response to the League of Nations' appeal.

SUNRISE AND SUNSET

MARCH

Time of sunrise and sunset (Pacific Standard time) at Victoria, B.C., for the month of March, 1940.

Date	Sunrise	Sunset	Date	Sunrise	Sunset
1	6:55	17:57	17	6:23	18:21
2	6:53	17:59	18	6:21	18:22
3	6:51	18:00	19	6:18	18:24
4	6:49	18:02	20	6:17	18:25
5	6:47	18:03	21	6:15	18:27
6	6:45	18:05	22	6:13	18:29
7	6:43	18:06	23	6:10	18:31
8	6:41	18:08	24	6:08	18:32
9	6:38	18:10	25	6:06	18:33
10	6:37	18:11	26	6:04	18:35
11	6:35	18:12	27	6:02	18:36
12	6:33	18:14	28	5:00	18:38
13	6:31	18:16	29	5:58	18:39
14	6:29	18:17	30	5:56	18:41
15	6:27	18:18	31	5:54	18:42
16	6:25	18:20			

The Meteorological Observatory, Gonzales Heights, Victoria, B.C.

SPECIAL OFFER
25¢ NOXZEMA 15¢
At all drug and department stores

EXCELLENT FOR CHAPPED HANDS

Aids healing, helps soften, whiten red rough hands overnight

● If your hands are red and chapped, do what scores of doctors and dentists do—use Noxzema Medicated Cream. Doctors and dentists wash hands often—their hands chap easily. They know that chapped hands are really cut hands—that skin dries, develops tiny cracks.

Noxzema's medication soothes red, irritated hands—softens skin, helps more quickly restore hands to normal, smooth, white loveliness.

See for yourself how much better Medicated Noxzema is for the hands. Snow-white, greaseless and non-sticky, you can use Noxzema day and night. Get one of these bargain 15¢ jars at your nearest drug or department store today.

SALE OF DRESSES!
Values to $14.95. Slashed to 2.95 3.95 4.95
Latest Colors! Smart Styles!
"THE WAREHOUSE"
Douglas Street Store "Victoria's Stores of Better Values"

GANDHI BLAMES LORD ZETLAND

Says Indian Congress Unable to Negotiate on His Terms

CALCUTTA, March 4 (CP).—Mohandas K. Gandhi told interviewers here today that the All-India Congress "will not rest until India is as free a country as Great Britain."

Gandhi said the question had come from London whether the Congress has closed the door to negotiation or compromise.

"My interpretation of the resolution is that the Congress has not closed the door—the door has been closed by Lord Zetland (Secretary of State for India)."

"There can be no negotiation on his terms as far as the Congress is concerned," Gandhi said of the proposals for a settlement advanced by Lord Zetland.

"India will not be a helpless partner to her own exploitation and to foreign domination. The Congress will not rest until India is as free a country as Great Britain is.

"FOOL-PROOF REMEDY"

"I have prescribed a remedy which is fool-proof. Whether the Congress will be instrumental in gaining India her freedom or not is a different question. The resolution states in unequivocal terms that the Congress will enter no compromise that gives India less.

"The other thing that the Congress made clear is that Great Britain's goal is known to be none other than consolidation of the British Empire. The India that is influenced by the Congress cannot be party to the war. In other words, she cannot give Great Britain moral support.

"The third thing that the resolution makes clear is that the fight, whenever it comes, will be strictly non-violent and therefore under severe discipline. The choice will be Great Britain's, not that of the Congress, as to whether India is once more to be a prison house for those who would rather be prisoners and even go through greater sufferings than be the helpless witnesses of their country's continuous subordination to Great Britain or any other power."

STOCKER'S SECURITY STORAGE LTD.
VICTORIA'S FINEST FURNITURE • • WAREHOUSE
• • MOVING-PACKING
• PHONE G3181 •

LOSES RIGHT EYE AT HIGH SCHOOL CARNIVAL

BURNABY, B.C., March 4 (CP).—British Columbia Police today investigated a shooting accident at a high school carnival which cost Stewart Maxwell, fifteen, the sight of his right eye.

Details of the accident, which occurred on Friday night, were not disclosed. The boy's mother, Mrs. James A. Maxwell, said he was standing near a booth where three air rifles had been placed for target shooting when he was struck.

Tides at Victoria

MARCH

Time of tides (Pacific Standard time) at Victoria, B.C., for the month of March, 1940.

Date	Time H.M.	Ht. Ft.	Time H.M.	Ht. Ft.	Time H.M.	Ht. Ft.	Time H.M.	Ht. Ft.
1	0:59	7.1	7:22	8.5	15:32	2.8		
2			8:11	8.4	16:35	2.9		
3	2:37	7.6	4:57	7.6	9:08	8.1	17:35	2.8
4	2:37	8.0	6:39	7.5	10:11	7.9	18:26	3.0
5	3:18	8.0	7:26	7.2	11:14	7.7	19:09	3.1
6	3:20	7.9	7:59	6.3	12:07	7.6	19:47	3.4
7	3:35	7.8	8:29	5.2	12:57	7.5	20:20	3.5
8	3:21	7.7	8:58	5.8	13:45	7.4	20:51	3.8
9	3:36	7.7	9:31	3.4	14:31	7.3	21:20	4.3
10	3:48	7.8	10:04	4.8	15:22	7.0	21:46	4.8
11	4:04	7.8	10:44	4.5	16:18	6.8	22:13	5.2
12	4:24	7.9	11:26	4.2	17:35	6.6	22:30	5.5
13	4:40	7.9	12:12	3.9	18:30	6.4	23:42	5.2
14	4:58	8.0	12:02	3.8				
15	5:21	8.1	13:54	3.4				
16	5:44	8.3	14:47	3.0				
17	6:25	8.2	15:44	2.8				
18	7:40	8.1	16:38	2.6				
19	1:52	7.4	8:51	7.3	6:18	8.0	17:36	2.8
20	1:27	7.4	5:52	6.7	10:50	7.9	18:26	3.3
21	1:44	7.4	6:55	6.0	12:02	7.9	19:14	3.1
22	1:58	7.5	7:44	5.1	12:07	7.9	19:57	3.4
23	2:20	8.0	8:31	4.2	14:14	7.8	20:39	3.9
24	2:41	8.2	9:16	2.5	15:30	7.6	21:20	4.8
25	3:13	8.5	10:08	2.8	16:40	7.4	22:04	5.3
26	3:38	8.5	11:00	2.5	18:04	7.0	22:45	5.8
27	4:13	8.5	11:50	2.2	16:50	7.2	23:35	5.5
28	4:45	8.4	12:46	2.2	21:34	7.4		
29	0:35	7.1	5:22	8.1	12:44	7.6	22:36	7.5
30	1:44	7.4	5:49	7.8	14:41	7.6	23:34	7.7
31	4:08	7.2	6:29	7.4	15:40	7.6		

The time used is Pacific Standard for the 120th Meridian west. It is counted from 0 to 24 hours from midnight to midnight. The figures for height serve to distinguish high water from low water. Where blanks occur in the table, the tide rises or falls continuously during two successive tidal periods without turning.

To find the depth of water on the sill at the Esquimalt Drydock at any tide, add 30 feet to the height of high water as above given.

According to Culbertson

The desire to get every possible trick out of a hand, after the primary object of fulfilling or defeating a contract has been achieved is not an evidence of greed. It is simply a case of a workman taking pride in his work, of a runner who, having assured himself of victory, keeps on sprinting in the hope of setting a new record.

In today's hand the defenders were well pleased with themselves for having defeated a vulnerable no trump game contract two tricks. They had no reason to be satisfied. They had defended badly, rather than well.

North, dealer.

East-West vulnerable.

NORTH
♠ A Q 10 3 2
♥ 7 6 5 3
♦ 6 4 2
♣ 5

WEST
♠ K 6
♥ K Q J 9 8
♦ K
♣ Q J 9 6 2

EAST
♠ J 9 7 3
♥ 10 4
♦ J 9 8 5
♣ A K 10

SOUTH
♠ 5 4
♥ A 2
♦ A Q 10 7 3
♣ 8 7 4 3

The bidding:

North	East	South	West
Pass	Pass	1 ♦	1 ♥
1 ♠	1 NT.	Pass	2 ♣
Pass	2 NT.	Pass	3 NT
Pass	Pass	Pass	

South decided to keep his double tenace in diamonds intact and chose to lead the five of spades. Dummy's king lost to North's ace and the six of diamonds was returned. South put up his ace gleefully, to smother dummy's king, and returned another spade to put his partner back on lead. A second diamond return through the declarer gave South two more diamond tricks and then, since declarer now had a high diamond, South laid down the heart ace for the sixth defensive trick. Naturally declarer took the rest.

Neither defender was aware of the fact that the contract could have been defeated one more by two different methods. Had South opened his fourth best diamond, the lone king would have won, but declarer would have taken only his club tricks in addition. South's remaining diamond position would have assured him of four tricks on a subsequent lead from North.

But the nice point was that the same result could have been achieved, after the spade opening, had South deliberately conceded the singleton king of diamonds on the first diamond lead by North. The defenders still would have controled spades and hearts. Again the declarer could have run only his clubs before he lost the lead, and again South would have collected four instead of three diamond tricks.

TOMORROW'S HAND

South, dealer.

Both sides vulnerable.

NORTH
♠ J 10 9 8 5 4
♥ —
♦ J 10 9 7
♣ 6 5 3

WEST
♠ 7 2
♥ A K 10
♦ K Q 8
♣ Q J 8 4 2

EAST
♠ —
♥ Q J 9 7 6 5 3
♦ 6 4 2
♣ 10 9 7

SOUTH
♠ A K Q 6 3
♥ 8 4 2
♦ A 5 3
♣ A K

Mr. Culbertson will discuss this hand in tomorrow's column.

COMMITTEE ROOMS OPEN

Eight District Centres Established for Brig. J. Sutherland Brown

Victoria Conservatives opened eight committee rooms in the Federal riding this week in the interests of Brigadier J. Sutherland Brown, Conservative candidate contesting the seat in the House of Commons formerly held by R. W. Mayhew, the Liberal nominee.

In addition to city headquarters at 719 View Street, and Oak Bay offices at 2003 Oak Bay Avenue, the following committee rooms were opened to serve ward purposes:

Ward One, 719 View Street, at the main headquarters; Ward Two, 1006 Hillside Avenue; Ward Three, 2415 Fernwood Road; Ward Four, 1037 Fort Street; Ward Five (Fairfield), 1122 Leonard Street; Ward Five (James Bay), 312 Menzies Street; Wards Six and Seven, Oak Bay, at Oak Bay offices, 2003 Oak Bay Avenue.

TWO MEETINGS

Esquimalt committee rooms are to be opened shortly, F. A. Willis, campaign manager, said. The central executive of the Victoria Conservative Associattion will hold its regular March meeting on Wednesday at the Conservative Rooms.

Speaking fixtures of the week include a public meeting at the Royal Victoria Theatre on Thursday evening, where Lieutenant-Colonel George Drew, Ontario Conservative leader, will be the main speaker; and a city meeting at George Jay School on Friday evening, with speakers yet to be announced.

ESCAPED BALLOON DOWN

AMSTERDAM, March 4. (AP).—A barrage balloon trailing 3,000 feet of cable and drifting from the direction of Britain was shot down in flames today by a Netherlands army plane twelve miles south of Utrecht.

Thousands *have* discarded harsh treatment for the Kellogg's All-Bran "Ounce of Prevention." When constipation results from lack of "bulk" in the diet, eat Kellogg's All-Bran every day, either as a cereal or baked in delicious muffins; drink plenty of water. All-Bran supplies bulk and also intestinal tonic vitamin B1. Your grocer has All Bran in two convenient sizes. Get a package today. Made by Kellogg's in London, Canada.

Kellogg's ALL-BRAN
For the "OUNCE OF PREVENTION"

Dependable
LAMPS MAZDA
MADE IN CANADA

Temporary Hut Will Be Opened This Afternoon

OFFICIAL opening of the temporary Y.M.C.A. hut for soldiers at Macaulay Point will be held this afternoon at 3 o'clock. The opening will include a brief dedication service by Captain the Rev. Alan Gardiner, and the declaration that the hut is opened by Brigadier C. V. Stockwell, D.S.O., district officer commanding. Mayor Andrew McGavin and members of the City Council, as well as staff officers at Macaulay, have been invited. The Y.M.C.A. board of directors will attend, and the ladies' auxiliary will serve refreshments.

SAY NO MERCY WILL BE GIVEN

Instant Prosecution to Follow Breaches of Foreign Exchange Regulations

(Special to The Colonist)

OTTAWA, March 4.—Sharp warning went out tonight from the Foreign Exchange Control Board that instant prosecutions would be instigated against all persons attempting to smuggle securities in or out of Canada or short changing tourists in the premium payable on their money. Under regulations promulgated by the board offenders are liable to a fine of $2,000 or a year in jail, or both.

The Royal Canadian Mounted Police have been requested to investigate a number of complaints. Brokers and bond houses in leading centres are being asked to be on a sharp lookout for "booting" securities.

The orders are that no bonds or securities can be brought into Canada or taken out of the country without the approval of the board. Tourists from Cincinnati, New York and two or three other American points have protested that at border points they have been underpaid 2 and 3 per cent premium on United States money. On one instance, it is charged that an American delegation was refused any premium at all by a merchant at Niagara Falls, Ont.

"No mercy will be shown in holding up prosecutions of all persons, no matter who they are, who are believed to have short-changed tourists on their currency," board officials declared today.

RUSSIANS ATTACK ON THREE POINTS

Continued from Page 1

from the direction of Ayrapaa, farther east.

The Finnish High Command reported all these attacks had been repulsed.

The Finns announced their air force had bombed "enemy columns and sites of assembly" during yesterday's fighting, and that four Russian planes had been shot down in raids which carried far behind the lines.

WEST OF VIIPURI

MOSCOW, March 5 (AP).—The Soviet military command announced early today that Red Army troops, advancing over frozen Viipuri Bay, had occupied several points on the west coast in their encirclement of the city of Viipuri and had seized long-range naval guns and much other war material in Trongsund Fortress on Uuraansaari Island.

This was the first time the Russians had reported reaching the mainland west of Viipuri.

One of the town occupied was Vilajoki, about fifteen miles west of Viipuri.

Uuraansaari Island, with its town of Uuraas and its important fortress of Trongsund, all were reported captured.

These are about six miles south of Viipuri.

Previously, the Red Army forces had announced they were closing in on Viipuri from north, south and east, and had occupied some points in the southern suburbs of the city itself. At one point Viipuri's railway station itself was reported taken.

Three long-range naval batteries were among the war materials reported captured at Trangsund fort.

The Most Northerly Frontier Guard

The World's Most Northerly Neutrality Guard Paces Up and Down in Front of the Turf-Hut Barracks at Svanik, Norway's Frontier With Finland. From Here, One Can See the Fighting Between the Finns and the Russians Without the Aid of a Telescope.

ISLAND YOUTH AT CONFERENCE

"Youth must be willing trailblazers and follow the gleam that is the voice of God in man," said Rev. Horace Burkholder, at the evening service at St. Andrew's United Church, Nanaimo, on Sunday, attended by the U.C.Y.P. delegates from many parts of the Island. Seventy members went up from Victoria to attend the sessions.

They came in buses and cars, and met at the Haliburton United Church for the opening service of the short conference. The Upper Island groups had charge of the service, with Jack Noble, president of the British Columbia Y.P. Conference, as guest speaker. He urged Christian youth to go forward as leaders and follow Christ's teaching.

After luncheon at the Malaspina Hotel, the delegates met at St. Andrew's United and there discussed the findings of their various home groups on the topics set for discussion. Led by Clifford Batstone, president of Port Alberni Y.P.S., they found that youth should take a more active part in the church, and should be prepared before taking leadership in Sunday schools and Y.P. groups.

CHRISTIAN SOLUTION

Orval Bennett, of Centennial United, Victoria, reported on the Christian solution to unemployment. The causes were found to be mainly financial and mental, the underlying cause being selfishness and greed of employer and employee. The main thing needed is men who realize their brotherhood to their neighbor.

The basis for permanent peace, led by Kenneth Priestley, of Metropolitan Church, Victoria, found that fear, greed and hate are the main causes, and that peace must start in individuals and their homes; also that peace is not only an absence of war, but a constructive force working to co-operate with other people.

Betty Jordon, from Devinso group, Nanaimo, gave a good report on the way to Christian unity.

Later a message of good will was extended to the rally from Rev. Sister Superior of St. Ann's Academy, of Nanaimo, on behalf of the C.Y.O., whose rally was held at the same time.

SUPPER SERVED

Supper was served by the St. Andrew's Society, and the evening service was in charge of the Lower Island societies, with Mr. Burkholder as guest speaker. He urged youth to take care when building their "house of life" to shape it on the principles of Christ, and to put in practice the findings of the day's conference.

After the refreshments at the end of the service, the delegates headed homeward. The groups represented included Port Alberni, Alberni, Cumberland, Lantzville, Duncan, Ladysmith, Nanaimo and the numerous Victoria societies. Also, from Vancouver came Jack Noble, president, and George McTaggart, citizen convener of the British Columbia Y.P. Conference.

About 150 delegates attended the conference.

MORE ROAD WORK BEING REQUESTED

Malahat Board of Trade Asks for Additional Days—Consideration Promised by Department

SHAWNIGAN LAKE, March 4.—The regular meeting of the Malahat Board of Trade was held recently in the S.L.A.A. Hall, Shawnigan. W. E. Fraser, president, presided, and welcomed J. Pettit as a new member. An encouraging letter, promising consideration of the board's complaint re insufficient days spent on maintenance of the district roads, was received from the Minister of Public Works. It was noted that two extra days were granted last month following the board's appeal.

TO GIVE CUP

The members decided to donate a cup for the largest trout caught in Shawnigan Lake this season. Official weighing stations will be at Aitken & Fraser's General Store, Cliffside Store, Shawnigan Meat Market and at G. Lowe's residence. The next meeting of the board will be the annual meeting.

Army Men Here Are to Receive Leave With Pay

Some of the men of the militia forces in this district who were called up for active service shortly before the outbreak of war and have been in uniform for six months, are now being given two weeks' furlough, with pay, and others will be given leave as opportunity arises.

This furlough is being granted as a privilege, not as a right, to army men in Canada, at the discretion of commanding officers, under instructions received from National Defence Department headquarters in Ottawa. Men who have served less than six months are not yet eligible for furlough.

Brigadier C. V. Stockwell, district officer commanding, said yesterday that it was hoped to be able to grant two weeks' leave to all men who were eligible for it in this district, without interfering with garrison and fortress duty.

TWO WOMEN KILLED WALKING ON HIGHWAY

WINNIPEG, March 4 (CP).—Miss Elda MacEwen, sixty-two, of Old Kildonan, and Mrs. Elizabeth Jane Pruden, sixty-three, of Lockport, were fatally injured during the week-end when struck by automobiles while walking on the highway a few miles north of Winnipeg.

A nine-ton truck plunged into ten persons near St. Agathe, Man., and Louis Evans, fifty-five, of St. Hyacinthe, Que.; Victor Stacey, fourteen, and Mrs. Arthur Hardacker, twenty-one, both of Winnipeg, were injured. The ten had stepped from automobiles to assist another driver in moving his car from a ditch.

TWO THOUSAND FLEE THEIR HOMES

Continued from Page 1

3. Governor Arthur H. James, native of the hard coal section, and State Mining Department inspectors came from Harrisburg to check on safety measures in the network of old diggings beneath the mountain-fringed town.

MINING STOPS

4. A committee of townspeople demanded that all mining operations near the city be halted. Miners stopped operations at once.

Homes were hardest hit. Walls of several hundred were cracked, roofs sagged, walls bulged, doors jammed until residents had to climb through windows.

Borough and state police roped off the area affected and volunteer patrols guarded against fires. Water was shut off because the pumping plant is in the section that sunk.

Visitor at Museum — Where are those Oliver Cromwell relics that were here last week?

Attendant — I don't know, sir. I fancy they must have been returned to Mr. Cromwell.

STUDENTS HERE FROM MAINLAND

Normal School, Vancouver, Entertained by Mount Tolmie Institution

The Provincial Normal School, Mount Tolmie, was the scene last Saturday of a lively programme of indoor sports events and social activities arranged in compliment to a party of twenty Normal School students from Vancouver, who took part in the annual "invasion."

The visitors were welcomed at the Saturday morning boat by a committee consisting of Bruce Mickleburgh (chairman), Misses McCormick, Deans and Markle, and Messrs. Panton, Hollins and Hatch, who conducted the guests to their hotels. At 9 o'clock a party of students from both the Victoria and Vancouver schools began a tour of the Legislative Buildings, visiting, in turn, the assembly hall, the library, archives and museum.

The afternoon was taken up with the sporting events; Girls' and men's basketball games, with Edward Tait and Miss Hazel Smith in charge, Victoria winning 26 to 14 in the girls' match and 43 to 16 in the men's. Fast table tennis games, directed by Ernest Hatch and Miss Archer, completed the gymnasium and table tennis room events.

INFORMAL PARTY

The auditorium was the scene of the informal party in the evening. Convened by Miss Heather Pottinger, assisted by Mrs. Murphy, the programme included dancing, with George Hardwick at the piano, and Frank Hollins as master of ceremonies. The entertainment also included the held over Friday afternoon Literary Society's programme.

Greetings to the visitors were extended by Clyde Kennedy, the local president. Leonard Weaver sang "Deep River" and "Sweet Lei Lani." The visitors won rounds of applause with "Down by the Old Mill Stream," and one of their class songs. Frank Hollins and Miss Faye Smith, accordionist, led the community singing, and there was an amusing skit, written, directed and played by Helen Aho and Rosa Stewart, this being followed by the first rehearsal of a melodrama performed by a group of amateurs.

After supper James Panton showed some motion pictures of Normal School activities, and the party concluded with dancing and the guests' invitation for a return "invasion" by Victoria students to Vancouver.

JOINS AIR FORCE

LONDON, March 4 (CP).—Peter Kane, former world flyweight boxing champion, has joined the Royal Air Force, it was disclosed today.

PHONE LICENSED SANITONE CLEANED G 8166

SURPRISE THEM

At Susie's Shower next week surprise the girls. Let's show you what can be done for that forgotten frock by

New Method

LOCAL TURKEYS
From
MILLER RANCH
ROCKY POINT
18 to 25 lbs.—28c per lb.
11 to 14 lbs.—35c per lb.
STUART'S MEAT MARKET
1402 DOUGLAS G 7138

EVERY WOMAN WILL WANT THIS BARGAIN!

ACTUAL SPOONS ARE 6⅛" LONG—REGULAR TEASPOON SIZE

6 ORIGINAL ROGERS SILVERPLATE TEASPOONS for only 60¢

and 5 Sunlight Soap "Star" Carton Ends

SIX gorgeous teaspoons! Yours for only 60¢ and 5 Sunlight Soap "Star" carton ends! Every spoon with the Wm. Rogers guarantee! These substantial, well balanced spoons will give lifetime wear. The exquisite new "Allure" pattern is *exclusive* with this offer—not obtainable in stores!

Act now while this offer lasts. Get 5 cakes of Sunlight—the *all pure soap* that's kind to your wash, easy on your hands! Send the 5 carton ends, with only 60¢ and the coupon below, and these six handsome spoons are yours. Remember—you can get a complete set of flatware in the beautiful "Allure" pattern, too.*

* SUNLIGHT PRESENTS LOVELY "ALLURE" PATTERN! BRINGS GLEAMING BEAUTY TO YOUR TABLE!

Now you can get knives, forks, soup spoons, etc.—a complete table service—in the lovely "Allure" pattern. Send now for your teaspoons. When you receive them study the order blank enclosed. It illustrates other available pieces—tells you how to get them. All Guaranteed Bargains! *Act now!*

ACT QUICKLY! FOR EXTRA ORDER BLANKS SEE YOUR GROCER

SUNLIGHT SOAP, Dept. 2-53, Hamilton, Ontario
Enclosed is ....¢ and ..... Sunlight Soap carton ends (printed "in English" or with the star) for which please send me ....., original Rogers Silverplate teaspoons in the "Allure" pattern. Note: For *extra* sets of spoons, enclose 5 extra Sunlight Soap "Star" carton ends and 60¢ for each additional set of 6 desired.
NOTE: Only carton ends printed "in English", or with the star, can be accepted.
Name.....
(Please print clearly)
Street.....
City..... Province.....
This offer good only in Canada

HOUSEWIVES AMAZED AT SUNLIGHT SOAP'S NEW LOW PRICE!

You, too, will be amazed that Sunlight Soap can make this offer. And if you've never tried it you'll be amazed and delighted when you do. Sunlight is *all pure soap:* unbeatable for loosening dirt and grease, removing stubborn grime, yet mild and kind to your hands. And remember, in Canada *SUNLIGHT SOAP is now selling at a new low price!*

"It's all PURE Soap"

Some Call It Luck—!

But the Wise Buyer Knows He Can Get a Better Deal From the Firm With the Large Turnover!

1936 BUICK DE LUXE FOUR-DOOR SEDAN. Equipped with four new tires $845
1938 FORD DE LUXE BUSINESS COUPE. Equipped with four new tires $765
1936 PLYMOUTH RUMBLE-SEAT COUPE. Equipped with four new tires $650

75 MORE CARS TO CHOOSE FROM

Begg Motor Co., Ltd.
"THE HOME OF CERTIFIED USED CARS"
837 YATES STREET 865 YATES STREET

612-16 Fort St. **KIRKHAM'S** PHONES Groceries - G 8131 Meats - - G 8135 Fruit - - E 8031
Daily Delivery Esquimalt, View Royal, Colquitz, Royal Oak, Cedar Hill and Inside Points.
Reliable Foods Fair Prices — Honest Weights and Descriptions

DON'T MISS

W. H. Golby's STORE-WIDE SHOE SALE

Values for All in Quality Shoes That Really Fit

1465 DOUGLAS STREET
PHONE E 3851

MARCH IS A BAD MONTH FOR YOUR DOG

Dogs, like many humans, are susceptible to colds or illness in February and March.
Protect your dog over this period with NuLife Tasteless Tonic Powders. If your dog has a cold, give NuLife Cough Mixture.

At
THE PET SHOP
1412 DOUGLAS STREET
VICTORIA

"Build B.C. Payrolls"

EXCELLENT FOR DESSERTS

"For desserts I find Pacific Milk excellent," writes Mrs. H.T., "as it can be used cold from the can or whipped into a rich creamy addition to fruits, etc., in a few minutes."
"Pacific Milk comes in a sanitary vacuum container that is both convenient for use and excellent for keeping the milk fresh," writes Mrs. M.

Pacific Milk
Irradiated and Vacuum Packed

STANDINGS AND CARPET RESULTS

Results of matches played last week and standings in the Victoria Carpet Bowling League follow:

THE RESULTS

"A" Section

Britannia Buddies 16, C.G Spades 22.

Britannia Stars 15, Britannia Tigers 14.

Hudson's Bay "A" 10, S.O.E. Hood 27.

S.O.E. Renown 17, Britannia Rivals 27.

"B" Section

Britannia Royals 27, S.O.E. Lions 11.

C.G. Badgers 15, Britannia Royals 22.

C.G. Owls 21, Britannia Diamond "S" 11.

Britannia Rangers 15, S.O.E. Lions 15.

Britannia Horseshoes 32, C.G Ramblers 6.

LEAGUE STANDINGS

"A" Section

	W.	L.	D.	Pt.
C.G. Spades	12	2	1	25
Britannia Stars	10	3	2	22
Britannia Buddies	8	6	1	17
S.O.E. Hood	8	7	1	17
C.G. Burnsides	7	7	1	15
Britannia Tigers	6	8	1	13
S.O.E. Renown	5	10	0	10
Hudson's Bay "A"	4	10	1	9
Britannia Rivals	4	11	0	8

"B" Section

	W.	L.	D.	Pt.
Britannia Horseshoes	11	4	0	22
Britannia Royals	10	4	1	21
C.G. Owls	9	4	2	20
Britannia Rangers	8	5	2	18
C.G. Ramblers	7	8	0	14
S.O.E. Repulse	7	8	0	14
C.G. Badgers	5	9	1	11
S.O.E. Lions	3	9	2	8
Britannia Diamond "S"	3	12	0	6

BEAUTY FOUND IN MODERN CAR

Choice From Begg Motors Is One of Dependability, Comfort and Value!

Drive a more modern car! Enjoy the added comfort, the freedom from worry and the thrill of improved performance. Our dependable Used Cars offer you many thousands of happy, economical motoring miles. Our prices are right. Our cars are all we claim them to be. Our Liberal Used Car Guarantee is an added protection. We will gladly refer you to satisfied owners who bought their Used Cars from us. You will be pleased with our Used Cars and our values!

Every used car in Begg Motor's stock is specially priced for the month of March. ***

VICTORIA CLUB DEFEATS NAVY

Score Is 3-2 in Grass Hockey Match Played at Hollywood Park

Victoria Grass Hockey Club defeated a mixed team from the Royal Navy, 3-2, Sunday afternoon, at Hollywood Park. A return match is being planned for Sunday, March 17.

"Happy" Thurburn and Jack Fraser were the scorers for the Victoria Club, with the former player being responsible for two of the three tallies. Barnacle and O'Neill scored for the Navy.

The teams follow:

Victoria Grass Hockey Club—Mrs. Jack Child, Betty Sheppard, Mrs. Terry Carlow, Esther Lyster, Kythe Mackenzie, Cyril Jones, "Happy" Thurburn, Len Cruxton, Jack Fraser, Ted Fairhurst and Arthur Laundy.

Royal Navy — Mrs. Martin Ellis, Mollie Barber-Starkey, Sylvia Piddington, Rosemary Williams, Sheila Williams, Lieutenant - Commander Charles Parsons, Sub - Lieutenant Peter Huggins, Sub-Lieutenant Tony Ayre, Leading Seaman Barnacle and Able Seaman O'Neill.

Referees—Martin Ellis and Major Hunter.

Members of the teams and their friends had tea after the match at the home of Kythe Mackenzie.

Saturday, at Hollywood Park, the women members of the Victoria Grass Hockey Club played to a 2-2 draw with the Victoria High School hockeyists. Victoria Club line-up follows: Cynthia Child (captain), Sheila Swift, Betty Sheppard, Audrey Carlow, "Porky" Macdonald, Esther Lyster, Marjorie MacBain, Sheila Ellis, Aileen Clarke, "Biddy" Swayne and Kythe Mackenzie.

BABY SMOTHERED

NEW YORK, March 4 (AP).—The eleven-month-old son of Aviator Richard (Dick) Merrill and Actress Toby Wing was suffocated today in their apartment. The child worked its sleeping garment over its face and smothered.

JOHN T. POWER DEAD

QUEBEC, March 4 (CP).—Funeral services will be held tomorrow for John T. Power, fifty-seven, vice-president of the Civil Service Federation of Canada and one of the oldest employees of the Dominion Marine Department here, who died on Saturday.

Announcements

One of the greatest handicaps to a woman in her business or social life is that most distressing of disfigurements, superfluous hair. Women very rarely speak of this trouble, but secretly and anxiously try every promised cure they see advertised, only to find to their sorrow that the growth is but aggravated by their use. Electrolysis alone is the safe and permanent cure — endorsed by the medical profession all over the world. Call for booklet. Miss Hanman, 503 Scollard Building. G 7642.

Women's Canadian Club, Empress Hotel, 2:45, Tuesday, March 5. Speaker, Mr. Ira Dilworth; subject, "Things That Matter." Soloist, Mr. J. Pogson.

Concert, Gilbert and Sullivan's "Trial by Jury," permission Rupert D'Oyly Carte, First United Church Hall, March 6 and 7. Tickets, 25 cents.

The Old Charming Inn, Oak Bay seafront — Open all winter; comfortable rooms; excellent meals. G 0267.

Free—Daily Colonist Song Sheets now available. Apply Advertising Department.

Rummage Sale, Saturday, March 16, 735 Pandora Avenue. W.A. Canadian Scottish Regiment.

Harper Method permanent wave. Looks softer. Lasts longer. Appointments. Phone E 4926.

Paisley Cleaners and Dyers. We call and deliver. G 3724.

GOVERNMENT BY PARTY MACHINE

C.C.F. Leader Attacks Liberals for Handling of Public Affairs

FORT WILLIAM, Ont., March 4 (CP).—In Ottawa today the Government is "of the people, by the party machine, for the profiteer," J. S. Woodsworth, leader of the Co-operative Commonwealth Federation, told a political meeting here tonight.

Mr. Woodsworth spoke before 300 persons in the interests of Garfield Anderson, C.C.F. candidate in Fort William for the March 26 Federal elections.

Mr. Woodsworth said administration in Canada had drifted a long way from Abraham Lincoln's conception of government "of the people, by the people, for the people." In Ottawa the hotels were crowded by men there seeking jobs and contracts from the Government, he said.

NOT FOR WORKING CLASSES

It was difficult to find any major legislation for the working classes enacted under a Liberal Government since 1921, Mr. Woodsworth said, "but there have been pages of legislation in the interests of the wealthy classes and corporations."

It was not so much that those in high places were dishonest but that the masses had been indifferent to their own interests. Now there are "upward of 100 candidates" of the C.C.F. party and the working people of Canada had their chance to strike a real blow for their rights.

"You just send us twenty or thirty more men down there and I tell you we will make things hum."

SAYS BENNETT TRIED

After five years in office the Liberal Government had done "nothing real" to meet the unemployment problem. "Mr. Bennett did better when he was in office. At least he tried, but his efforts were found unconstitutional."

The C.C.F. was against amalgamation of the railways but realized that at some time there would have to be a great co-ordination of all transportation systems and the people would have to decide if these utilities were to be private and monopolistic or to be owned by the people.

Defence of Canada regulations threatened civil liberties of the people and menaced trade unions, Mr. Woodsworth said. "I am not sure those regulations are constitutional.

"I know they are not statutory and I doubt if any Government in the Commonwealth has the power to nullify the Magna Carta and the to nullify the Magna Charta and the Bill of Rights."

BANS SHOWING OF "CANADA AT WAR"

Ontario Premier Says News Film Political Propaganda for Mackenzie King Government

TORONTO, March 4 (CP). — Premier Mitchell Hepburn announced today that the showing of the news film, "Canada at War," has been banned in Ontario until after the Dominion general election, March 26. He said it was not definite if the film, premiered by the "March of Time," would be shown even then.

Mr. Hepburn, who made the announcement as chairman of the appeal board of the Ontario Government Motion Picture Board of Censors, claimed the review was "nothing but pure political propaganda for the Mackenzie King Government."

He described the film as "far fetched and misleading" and said that it was prepared with the assistance of the Canadian Government and was "purely and deliberately political propaganda."

PEDESTRIAN STRUCK THROUGH NEGLIGENCE

VANCOUVER, March 4 (CP).—"Pedestrians must act with reasonable care under all the circumstances," said Mr. Justice Murphy in Supreme Court today, when dismissing an action of Don Morrison, Penticton laborer, to recover damages from Cecil Cope, Summerland laborer, for injuries which the plaintiff sustained on November 30, 1939. Morrison, while walking east on Lakeshore Drive, Penticton, was struck by an automobile driven by defendant, which was proceeding in the same direction.

His Lordship found that the plaintiff was negligent for walking with the traffic instead of against it, at night.

Two Men Killed In Border Clash

BUCHAREST, March 4 (AP). — Two Bulgarian "bandits" were killed and two Rumanian soldiers wounded in a border clash today. An announcement said the clash resulted from a Bulgarian attack on a Rumanian frontier post at Ciilcadi, four miles inside Rumanian territory. A mixed commission met at Bazargic to investigate.

MENTAL PATIENT KILLED

NEW WESTMINSTER, March 4 (CP).—Peter Rukavina, fifty-two, a patient in the Provincial Mental Hospital at nearby Essondale since 1916, was injured fatally today when a 200-pound piece of brick chimney fell on him while he and other patients were dismantling a greenhouse on the hospital grounds.

ANNUAL CLEAN-UP WEEK IS PLANNED

With the object of having the annual clean-up and paint-up week extended to Greater Victoria, Ald. B. J. Gadsden was asked by the inter-municipal committee yesterday afternoon to interview the president of the Junior Chamber of Commerce in the near future.

The committee also discussed plans to pool the building and population figures of the city and adjoining municipalities for publication in trade papers and other sources.

It was decided to recommend to the council that Arbutus Street be altered to Doric Street; Rose Street, between Finlayson and Tolmie Avenues to Alder Street; Alder Street between Finlayson and Tolmie Avenues, to Rutledge Street; Carrick Street to Bangor Street; Railway Street to Galt Street; an unnamed road from Fairfield Road south of Lots 5 and 10, Plan 3649, to Masters Road, and an unnamed road from Bond Street to Masters Road to be called Windermere Place.

THINKS WORLD NEEDS RELIGION

Rev. Dr. J. H. Riddell Traces Recent Trends in Theological Thinking

Rev. Dr. J. H. Riddell, noted educationist now visiting Victoria, addressed the Victoria Ministerial Association yesterday morning on "Some Recent Tendencies in Theological Thinking."

With conversational simplicity, he gave a vivid picture of the expansion and emancipation of religious thinking during the past sixty years; his own position as directing head of theological institutions, and his recognized scholarship giving authority to his message.

When a lad, he said, his dominant idea of God was that of a judge who sat with a great book in which He noted on the one side all the bad things men did, and on the other the few good things men did. By the time he was entering the ministry the idea predominating was that to save men you must create a satisfactory social state of existence. This proved not enough, and was later superseded by the educational emphasis, and so came humanism. Then religion was to be tested by the scientific method — science reached conclusions by proved facts. Biblical criticism took this form and then came the challenge of modernism.

CONCEPT FAILED

Through all this it was not always easy in seminary classes to maintain definite convincing evangelicalism, he stated, yet all these concepts failed to meet human need.

"And where are we going now?" Dr. Riddell asked. "Not back to narrow sixty years ago," he hoped, "but back to fundamentals: to the faith that God is real, that sin is real, that the Bible is inspired, that conversion is real." His conviction is, he said, that the world is moving nearer a deep conscious need of religious experience—the only solution for its ills.

The Ministerial Association announced that plans are complete for the annual Easter sunrise service on Mount Tolmie, and that already there are indications of widespread interest in the event. Apart from notices to congregations, invitations will be extended to various groups in the city, including the military, to be present at the service.

Union Leader Has Admiralty Post

LONDON, March 4 (CP).—William Westwood, secretary of Ship Constructors and Shipwrights' Association, today assumed his new post in the Admiralty in charge of speeding construction of merchant ships. He is the first trade union leader named to a Government post under the scheme for rushing ship construction.

TEN PERSONS INJURED BY COURTHOUSE EXPLOSION

ZAGREB, Yugoslavia, March 4 (AP).—Ten persons were injured in a bomb explosion in the courthouse here today. Police blamed the blast on Croat terrorists, who object to Serbian-Croatian co-operation with the National Government.

MAKE FREE LOAN

WELLINGTON, March 4 (CP-Reuters)—The board of directors of the Bank of New Zealand today voted to extend a loan of £1,000,000 (about $4,450,000) to the Government for war purposes without interest. The loan is to extend for the duration of the war and six months afterwards.

SAVING DAYLIGHT

MONTREAL, March 4 (CP).—Daylight saving time will go into effect here April 28. It was announced today by the city executive committee.

BRINGS INSTANT EASE from PAINS, SPRAINS BRUISES, BURNS RHEUMATIC ACHES

MINARD'S GREAT CANADIAN RUBBING LINIMENT
MINARD'S LINIMENT

Sails on Peace Mission

Off to Europe to confer with the heads of belligerent and neutral countries, Sumner Welles, United States Under Secretary of State, is shown with his wife in New York, preparatory to leaving for Italy aboard the Rex. His mission is officially termed an "observation tour."

City and District

Tools Missing — A. Collins informed police yesterday that a thief who gained entry to his boathouse stole a quantity of tools.

For Insurance — Thirteen tenders for fire and public liability insurance will be considered by the City Council this afternoon.

Will Render Cantatas—The Metropolitan United Church choir is preparing to give the cantatas, "Hiawatha's Wedding" and "The Death of Minnehaha" on Friday, April 5, in the Metropolitan Church.

Window Broken—Some unidentified person hurled a large clinker through a window of the Employment Service of Canada office at Broughton and Langley Streets early Sunday morning.

Minister on Way Home — Hon. John Hart is expected back from the East on Wednesday afternoon or Thursday morning, it was said yesterday morning at the Legislative Buildings.

To Discuss Parking — The City Council's proposed new parking regulations will be discussed at a meeting of the retail merchants' section of the Chamber of Commerce on Thursday at 10:30 a.m.

Cars Damaged — Automobiles driven by Miss Millie Midgley, Tudor Avenue, and I. Hitoyuke, 721 Discovery Street, sustained considerable damage on Sunday afternoon when they collided at Fort and Blanshard Streets.

Seek New Trees—Replacement of hawthorn trees on Crescent Road and vicinity was requested by fifteen property owners in a petition received at the City Hall yesterday. The trees were removed during road work on Ross Street.

Reports Damage—The city parks superintendent reported to police yesterday that two trees had been uprooted on Yates Street, opposite Ormond Street. Several signs were also damaged in the central portion of Beacon Hill Park.

New Dwelling—A. E. Newberry secured a $1,750 city building permit yesterday to construct a four-room dwelling at 237 Wildwood Avenue. C. J. Merrett is the contractor. The house will measure 28 x 26 feet, with stucco exterior walls and fir floors.

Damage Done—A number of windows were broken in the Blue Line office at Government and Belleville Streets during the week-end. Stephen Fedum, Scenic View Post-office, reported to police that door handles had been smashed on his car while parked on Fisgard Street.

New Projects — Construction of a garbage crusher, covering of Wharf Street bricks with asphalt, and a plan to construct a children's swimming pool in the cove east of Ross Bay will be considered by the City Council when draft estimates are ready. The pool would cost $2,000.

Tools Taken—Theft of a box of mechanics' tools was reported from Knott & Elford's service station at Douglas Street and Hillside Avenue during the week-end. Entry was gained to the premises by opening a door lock reached through a broken window.

Elected President—R. S. Twining of Gordon Head Canners, Ltd., was elected president of the Canned Foods Association of British Columbia, at the annual convention in Vancouver, succeeding L. J. Kelly. H. O. Weatherhill, of Bullman's, Ltd., Vernon, is the new vice-president.

Eight Fined—Two motorists were each fined $10 in the city police court for speeding past school zones. Another was fined $10 for exceeding the speed limit. One was fined $10 for passing a street car discharging passengers. Four motorists each paid fines of $2.50 for infractions of parking regulations.

Observatory Temperatures—Maximum temperatures recorded yesterday at the Dominion Meteorological Observatory on Gonzales Hill were 51 and 43 degrees, respectively. The Observatory instruments also registered .26 of an inch of rain during the twelve-hour period up to 5 p.m. yesterday.

Make Survey—The executive of the B.C. Agricultural Association has made a survey of Willows Park in response to complaints laid by the Oak Bay Council concerning alleged fire hazards. The executive found that hay and straw at the stables were neatly baled and piled. It was also estimated that the cost of rewiring stables would be $65 each.

Poultry Meeting—The Victoria Poultry Association will hold its next meeting on Thursday at 8 p.m. in the Y.M.C.A., when Harry D. Reid, Dominion poultry inspector, will talk on the World Poultry Congress held last year in Cleveland, Ohio. In addition to general business, some musical entertainment will be arranged to complete the evening's programme.

Child Uninjured—A year-old baby in a carriage pushed by its mother received only slight bruises when the carriage was overturned by an automobile which was backing away from the curb on Douglas Street at Fisgard Street about 5 p.m. yesterday, city police reported. The child was taken to Dr. A. C. Sinclair's office, where it was found only slightly bruised.

Road Work—Permission has been received by the city to carry out improvements on eleven streets, instead of five, and to construct a rock roadbed on Summit Avenue, from Fifth to Blackwood Streets. Part of the work had not been previously outlined in a public works programme in which labor costs are assumed by the Federal and Provincial Governments.

Issue Vital Statistics—A total of 11,332 births, 7,905 deaths and 7,898 marriages was recorded in British Columbia during last year, the Provincial Health Branch reported yesterday. January figures this year included 1,048 births and 504 marriages, while in the Victoria area the new year opened with ninety births, seventy-five deaths and forty-one marriages, it was said.

Is Acquitted—A woman motorist who pleaded not guilty in the city police court to a charge of driving in a manner dangerous to the public along the Gorge Road was acquitted. Constable Axel Nichol testified that the motorist passed four cars. He estimated her speed at forty miles per hour. The woman produced three witnesses to corroborate her story that she had not exceeded thirty miles per hour at any time from Sooke to the city.

Premier Returns — Premier Pattullo was back at his office yesterday, after an election rally in Vancouver on Saturday, at which he spoke. Hon. Dr. G. M. Weir also returned at the week-end from a brief visit to the Mainland. Next week the Premier will go north to Prince Rupert, leaving Vancouver on Monday to speak at Ocean Falls and Prince Rupert in support of Olaf Hanson, former Liberal member for Skeena.

Gives Excuse — A soldier who pleaded guilty in the city police court to a charge of driving in a manner dangerous to the public along Johnson Street on Thursday informed Magistrate Henry C. Hall that he had been inoculated and was suffering from the effects when the offence occurred. He denied that he had been drinking. Constable John D. Blackstock swore that he paced the soldier at fifty-five miles per hour, and that he had been drinking. A fine of $30 was imposed by the court.

THOUSANDS OF FOOTBALLS

PARIS, March 4 (CP-Havas). — Ten thousand Rugby and association footballs are being sent to the French armies at the Front, Premier Daladier announced tonight. More than 2,000 already have been distributed in twenty-five sectors. The Government has opened a 3,000,000-franc credit to increase sports activity along the Maginot Line, the Premier said.

"Do I understand?" asked the irate parent, "that there is some idiotic affair between you and that impecunious young Dedbroke?"

"Nothing very much, Papa," was the sweet reply, "only you."

RANGERS WILL PLAY FALKIRK

Leading Scottish Football Teams Meet Saturday in Wartime Cup Game

GLASGOW, March 4 (CP). — The luck of the draw brings Scotland's two leading teams together in the second round of the Wartime Soccer Cup, Saturday. Falkirk and Rangers will battle on the former's ground as the result of the drawing made today.

Second and succeeding rounds in the competition will be fought on sudden-death lines. The first stage saw home-and-home games with total goals determining the winners.

The Light Blues have amassed twenty-seven points for seventeen games in Western regional warfare this season. Falkirk, in Eastern competition, bagged twenty-eight points for seventeen games. Prospects are for a stirring duel with Falkirk's peppy forward line opposed by the Glasgow squad's rock-like defence.

The second round draw:
Kilmarnock vs. Albion Rovers.
Dumbarton vs. Airdrieonians.
Hamilton Academicals vs. St. Mirren.
Hearts vs. Raith Rovers.
Falkirk vs. Rangers.
Clyde vs. Dunfermline.
Dundee United vs. Third Lanark.
Morton vs. Motherwell.

LIONS REGISTER OVER BUCKAROOS

VANCOUVER, March 4 (CP).—Vancouver Lions defeated Portland Buckaroos 4-3 in overtime here tonight, to clinch first place in the regular Pacific Coast Hockey League standings and win a bye into the play-offs. The game was marked by a flare-up on the part of big Jean Pusic, Lions' defenceman.

LINE-UPS

Vancouver—Jackson, Mercer, Pusic, Rimstad, Lennon, Palm. Subs: Hutton, Jerwa, Adams, Wood, O'Neill.

Portland — Aitkenhead, McAdam, Sutherland, Holmes, Olson, McFadden. Subs: McCartney, Martin, Scharfe, Scott, Martel.

SUMMARY

First Period—1, Vancouver, Palm (Lennon, Rimstad), 14.09.

Second Period — 2, Vancouver, Rimstad (Mercer, Lennon), 9:11; 3, Portland, McFadden (McAdam, Olson), 14:19; 4, Portland, McCarthey (Sutherland), 15:25. Penalties: Hutton, McFadden.

Third Period — 5, Portland, McCartney (Scharfe), 2:15; 6, Vancouver, Adams (Jerwa), 2:30. Penalties: Pusie (misconduct), Sutherland.

Overtime — 7, Vancouver Wood (O'Neil), 3 22. Penalty: Jerwa.

"FRANK"

(It means candid, free, and is after a Germanic people who founded the French royal family!)

A picture, say the Chinese, is more eloquent than ten thousand words; but a word may be more graphic than ten thousand pictures or pages of history.

The word "frank," for instance, signifying freedom from restriction or limitation, in uttering one's sentiments.

"Frank" is the English form of the French franc, free, in turn deriving from the Old High German Franko, name of a Germanic people that inhabited the Rhine, and who were the progenitors of the French monarchy.

The modern meaning of "frank" inheres in the qualities and characteristics of the Franks, as we know the wild, independent, plain and fearless Teutonic tribes who, in the fifth century, overthrew the Roman power in Gaul and established the French regal regime, climaxed with the crowning as Emperor of the West, of Charlemagne.

(Released by The Bell Syndicate, Inc.)

TORONTO, March 4 (CP).—Cancelation by Col. George Drew of a Conservative Club luncheon address in Regina and an evening speech in Moose Jaw was announced today because of poor flying weather. Colonel Drew's office announced he would take off tonight for Calgary to continue his Western itinerary from there.

The New, Small **Nordheimer Pianos**

IN countless Canadian homes the joy of piano music is again becoming a part of the daily life . . . and introduction of the small, modern piano has been responsible. Nordheimer, with eighty years' experience in building fine pianos, presents new instruments of exquisite design and rare musical brilliance. We invite you to see them today.

Fletcher Bros.
1130 Douglas St. (VICTORIA) LTD.

Chenille Bedspreads
New Spring Shipment
A Large Choice of Colors and Designs
From
$4.75 to $15.75
CHAMPION'S
LTD.
727 FORT STREET

Malahat Dry Slabwood
ALDER—$7.25 Per Cord
J. E. PAINTER & SONS
617 CORMORANT ST. PHONE G 3541

WAKE UP YOUR LIVER BILE—
And You'll Jump Out of Bed in the Morning Rarin' to Go

The liver should pour out two pounds of liquid bile into your bowels daily. If this bile is not flowing freely, your food doesn't digest. It just decays in the bowels. Gas bloats up your stomach. You get constipated. Harmful poisons go into the body, and you feel sour, sunk and the world looks punk.

A mere bowel movement doesn't always get at the cause. You need something that works on the liver as well. It takes those good, old Carter's Little Liver Pills to get these two pounds of bile flowing freely and make you feel "up and up". Harmless and gentle, they make the bile flow freely. They do the work of calomel but have no calomel or mercury in them. Ask for Carter's Little Liver Pills by name! Stubbornly refuse anything else. 25c.

The Royal Oak Inn
Will Be Closed From Monday, March 4, and Will Reopen Under New Management in the Middle of April
PRIVATE PARTIES CATERED TO ANY TIME

TRY THIS DELICIOUS COWICHAN LAKE
H-O-N-E-Y

12-oz. Jars	20¢	2-lb. Tins	40¢
16-oz. Jars	25¢	4-lb. Tins	75¢

BUTTER TO ENGLAND — POSTAGE PAID
1-lb. tin 90¢ 2-lb. tin $1.55 4-lb. tin $2.85
We Deliver Free — Phone G 7181
Scott & Peden, Ltd.
FLOUR - GRAIN - GROCERIES - SEEDS - HARDWARE

New Low Bus Fares
Return From Victoria

San Francisco	$24.70	Winnipeg	$51.50
Los Angeles	$33.70	Chicago	$60.60
Calgary	$32.80	New York	$74.40

VIA GREYHOUND CRUISER COACHES
The economical way to travel. Cheaper than driving your own car. Stopover privileges allowed.
Gray Line Travel Bureau
756 Yates Street Phone E 3833

For Fire and Automobile Insurance, Rentals and Real Estate, Consult
ELSIE B. RICHARDS
Suite 7, Metropolitan Building, Opposite Postoffice
PHONE E MPIRE 7722

Women's Organizations and Activities

Fashion Show Arranged by Junior W.A.

A fashion show luncheon will be held on Saturday, April 13, at the Nurses' Home of St. Joseph's Hospital in aid of the Junior Auxiliary to the hospital. Arrangements for the affair, under the convenership of Mrs. Clyde Savage, were made at the monthly meeting of the auxiliary, which was held last night in the Nurses' Home. Early Summer clothes will be shown by Lucille Mounet.

The sum of $5 was voted for a donation of linen for the linen shower, to be held by the hospital on March 19. Mrs. George Patt, convener of the St. Joseph's Red Cross unit, gave a report on the knitting and sewing.

A good supply of magazines and games for the soldiers at the hospital were received, and members were reminded of the contest to be held next month, and the mother and daughter tea in May.

Tentative plans for a social affair to end the season in June were discussed and will be decided at the meeting next month.

Refreshments were served by the Sisters after the meeting.

I.O.D.E. Activities

Ganges Chapter

The monthly meeting of the Ganges Chapter was held on Friday afternoon at Ganges Inn, the regent, Mrs. A. R. Layard, in the chair. The secretary, Mrs. V. C. Best, reported that the film of the Royal visit to Canada would be shown at the Rex Theatre, Ganges, as soon as possible, and asked for the support of all members and friends, as part of the proceeds will go towards Red Cross funds. A circular letter from the Provincial Chapter brought a request for blankets, or money to purchase blankets, for hospitals established in England for Canadian soldiers. This request was left in the hands of the executive for further consideration. Mrs. V. C. Best and Miss Beddis were elected delegates to attend the annual meeting of the Provincial Chapter, to be held at the Empress Hotel, Victoria, April 9, 10 and 11. It was announced that a special intercession service will be held in the Mahon Hall on Sunday morning, March 10. The treasurer's report showed a balance of $78.36 on hand. The war work convener reported on the completed articles of work in hand and also of those recently sent off. The following resolution, proposed by Mrs. C. E. Baker and seconded by Mrs. C. Mackintosh, was passed: "That comforts are to be sent only to those serving overseas or actually leaving for the front." A letter of acknowledgment was read from Major Longstaff, thanking the chapter for comforts sent for the men, and another from Major A. R. Layard, president of the local branch of the Red Cross, who also thanked the chapter for the financial help sent to the unit. It was decided to hold a progressive bridge party at Harbor House on Wednesday, March 27, and the committee elected to undertake arrangements included Mrs. H. W. Clegg, Misses M. Holford, Betty Kingsbury and Edna Morris. Three new members, Mrs. H. W. Clegg, Mrs. Harold Price and Miss M. Holford took the oath of allegiance. Tea hostesses were Mrs. C. Mackintosh and Misses A. and M. Lees.

F. Nightingale Chapter

It was reported that the telephone bridge held recently by the Florence Nightingale Chapter had been a great success and the winners were Mrs. R. F. Freeman, Mrs. Williams and Mrs. Halliday. This and other reports were read at a meeting of the chapter yesterday afternoon at headquarters, the regent, Mrs. James Baker, in the chair. The sunroom in the T.B. pavilion at the Jubilee Hospital had been decorated for St. Valentine's Day, and will also be decorated for St. Patrick's Day and at Eastertide. The Canadian Geographical Magazine was ordered for one year for the patients. The chapter's three adopted children at the Solarium will be sent Easter eggs. The sum of $6 was voted towards blankets for the hospital for Canadian soldiers in London. Sweaters, helmets and socks had been collected to send to Finland. The chapter has collected 500 books for the services during the recent I.O.D.E. book week and thanks expressed for the public's generosity. A special meeting will be held at the home of Mrs. James Bay, 714 Discovery Street, on Wednesday, March 13, at 3:30 p.m. The members stood in silent tribute to Lord Tweedsmuir and also in memory of the late Mrs. Gordon Smith, and sympathy expressed for Mrs. J. L. Gates and Mrs. F. B. Gibbs in their recent bereavements. Mrs. Baker, Mrs. F. Baylis and Mrs. J. Brooker were the tea hostesses.

Dr. O. M. Jones Chapter

The Dr. O. M. Jones Chapter's knitting meeting this week will be held tomorrow at the home of Mrs. J. W. Duncan, 78 Wellington Avenue, at 2 p.m.

C.G.I.T. NOTES

GIRLS' COUNCIL

The C.G.I.T. Girls' Council held its March meeting last Saturday at the Y.W.C.A., with fifty girls present. The regular business meeting took place, with the president, Marion Conibear, presiding. The secretary read a letter from New Westminster, in answer to a challenge concerning the finance campaign. Miss Beveridge then explained the campaign and read part of a letter from Miss Fountain. Miss Beveridge then led an enjoyable sing-song, after which an Easter message was given by Mrs. Hammond. Games, under the direction of Miss Ball, Mrs. Hammond and Miss Fleming, were enjoyed. Pictures of Ocean Park were shown, after which refreshments were served and the meeting closed with "Taps."

PARKDALE SUNDAY SCHOOL

The "Willing Workers" of the Parkdale Sunday School will hold a silver tea at the home of Mrs. M. Scott, 3229 Irma Street, tomorrow afternoon at 2:30 o'clock. All ladies interested in the work of the Sunday school will be made welcome.

Were Married on Saturday

Lieutenant Arthur Morris, R.C.A., and His Bride, Formerly Miss Rhoda Clark, Leaving St. Mary's Church, Oak Bay, Where They Were Married on Saturday Afternoon.

Organ Fund to Be Assisted by Two Concerts

Both Wednesday and Thursday, this week, the choir of the First United Church will give a concert in the schoolroom, commencing at 8 o'clock each evening. All the proceeds will be devoted to the organ fund, and it is expected that there will be a very large attendance. The following is the programme:

Mandolin trio, (a) "Spanish Waltz," (b) "March Two Step," Mrs. N. Camsusa, Mrs. G. Newstead and Miss May Warnock; vocal solo, "Prologue," J. W. Griffith; quartette, (a) "A Regular Royal Queen," (b) "Pro Phundo Basso," Mrs. W. H. Wilson, Miss Carol Menzies, James Petrie and W. C. Fyfe; vocal solos, (a) "With Jockey to the Fair," (b) "Passing By," Master Keith Littler; ladies' trio, (a) "To a Wild Rose," (b) "Three Little Maids," Mrs. C. Goodwin, Mrs. R. Nash, Miss M. Mitchell; violin solos, (a) "Meditation," (b) "Tarantella," Bert Cartwright; vocal solos, (a) "A Picture," (b) "Blue Danube Waltz," Mrs. W. H. Wilson; vocal duet, "Love and War," James Petrie and J. M. Thomas.

After the intermission there will be the Gilbert and Sullivan operetta, "Trial by Jury" (by permission of D'Oyly Carte), with the following cast: Plaintiff, Marjorie Goodwin; defendant, John Bell; counsel, Neil H. Perry; judge, W. C. Fyfe; usher, Robert Morrison; clerk, J. W. Griffith; foreman, J. Loudoun; conductor, Mrs. W. H. Wilson; pianist, G. H. Peaker.

Bridesmaids will be Mary Wright, Irene Nash, Rose Bardsley, Evelyn Sidwell, Barbara Martin, Elsie Robinson; and the jury, Alma Shaw, Mae Simpson, Marion Mitchell, Carol Menzies, Violet Gilham, Sam Oaks, Reuben Hardy, Alec Cameron, Jack Smith, Maurice Thomas and W. B. Crowther.

Girl Guide Notes

FIRST CLASS TESTS

Successful candidates in the first class tests for Girl Guides held on March 2, were as follows: Estimates, Patty Pate, First Oaklands; Millie Masters, Winsome Smith and Freda Nattrass, Second East Victoria; Rosemary Steward, Oaklands. Compass: Marjorie Anstey, Freda Nattrass and Millie Masters, Second East; Patty Pate, Oaklands; Pamela Morley, West. Thrift: Patty Pate, Millie Masters, Freda Nattrass, Winsome Smith, Marjorie Anstey, Rosemary Steward and Pamela Morley. Map: Pamela Morley, Winsome Smith, Rosemary Steward, Marjorie Anstey, Patty Pate and Freda Nattrass. Recruits: Millie Masters and Patty Pate.

FIRST AID TEST

On February 23, the following passed their first aid test: Patty Pate, Winsome Smith, Rosemary Steward, Millie Masters and Freda Nattrass, while in the walk test successful candidates were: Marjorie Anstey, Winsome Smith, Freda Nattrass, Patty Pate and Millie Masters. The third test will be taken on Wednesday, March 27, at 2 o'clock.

Y.P.S. NEWS

FIRST BAPTIST

The young people of the First United Baptist Church will meet this evening at 8 o'clock, when the guest speaker will be Colonel Moore, whose subject will be "Let's Work for Christ." All young people are invited.

Y.P.S. CONVENERS

A full attendance is requested of all United Church Y.P.S. conveners or their representatives at the monthly executive council meeting to be held tomorrow evening at 8 o'clock in the Y.M.C.A.

"Do you believe in heredity?"

"I certainly do. Why, for instance, is my six-months-old son always trying to get his toes in his mouth if it isn't because of his dad's constant struggle to make both ends meet?"

Clubs and Societies

Westholme W.A.

On Friday the Westholme W.A. met at the home of Miss D. Bopsall. Owing to illness from colds, etc., attendance was small. Due to a severe cold, Miss Foster was unable to attend the meeting, and Mrs. Bailey, vice-president, was in the chair and opened the meeting with prayers and intercessions. The roll call was taken and minutes of the previous meeting were read and adopted. A message of sympathy was extended to all members unable to attend owing to illness. Several members from Westholme and Crofton had attended the World Day of Prayer held on February 9. Donations of flowers for Easter church decorations will be welcome, and should be left at All Saints', Westholme, on Saturday, March 23. From The Living Message, Mrs. Bailey read the tribute paid to Miss Frances Phepoe's life of service in good works. Extracts from The Bulletin were read. Miss Foster has kindly invited the branch for the April meeting and a large attendance is expected to hear the delegates' reports. Mr. Hipp addressed the meeting after routine business was concluded, and spoke about the recent meeting of the Synod, and also about the work of the M.S.C.C. The meeting adjourned and tea was served by Mrs. MacKay and Miss D. Bonsall.

Hospital Auxiliary

The monthly meeting of the Ladies' Auxiliary to the Lady Minto Gulf Islands Hospital, Ganges, was held recently in the board room of the institution. During the early part of the afternoon, several new articles of clothing were made and a considerable amount of mending done. The business meeting followed with the president, Mrs. W. M. Mouat, in the chair. The treasurer, Miss A. Lees, reported a balance of $41.03 on hand. Reports were heard from the Dorcas secretary and from the knitting convener. A request regarding the purchase of an electric toaster was left over for decision until after the hospital shower, at which time it is usual to raise some money by holding a stall for baby clothing. The question of affiliation with the British Columbia Auxiliary was also left over for further consideration. The members decided to hold a bee for the tidying up of the hospital grounds and the planting of some flowers. Tea hostesses for the afternoon were Mrs. A. B. Elliot and Mrs. A. Heinekey.

Soroptimist Club

At its regular monthly meeting last night, the Soroptimist club decided to contribute toward a Red Cross ambulance to be used in war service, this to be the gift of Soroptimist clubs of Western Canada. Each member was requested to make herself responsible for a certain amount, some of those present already having collected a certain portion of the individual quota suggested. The club also decided to make a contribution to the Three Services Auxiliary fund, which is being used to furnish the dry canteen to be opened shortly in the Duck Block. Mrs. B. M. Clarke reported that a substantial amount had been raised for the Soroptimist war charities fund, and that forty-four pairs of mittens and several scarves had already been turned in. The president, Miss Marjorie Holmes, who presided, reported that the War Services Auxiliary library committee had to date circulated 700 books among the various camps, some going to the Y.M.C.A. camp, some to the military hospital, and some to the air force. Nominations were called for the regional conference of Soroptimists, tentatively set for April, in Vancouver. Members were reminded that the speaker at the monthly club dinner, to be held on Tuesday, March 19, will be Albert Sullivan, whose subject, "Suva to Ballarat," will cover some of his experiences during his trip last year to the Fijis, New Zealand and Australia.

St. Andrew's Guild

The regular monthly meeting of the Women's Guild of St. Andrew's Presbyterian Church took place in the church lecture room yesterday, with the president, Mrs. C. W. Hawkins, in the chair. St. Patrick's silver tea will be held in the lecture room on Saturday, March 16, with Mrs. J. W. Cameron as convener. A rummage sale will be held on April 10 in the lecture room, Mrs. W. Head convening. Mrs. D. Reid, as representative to the annual meeting of the Local Council of Women, gave a comprehensive report. The meeting gave the instructions for greetings to be sent to the sick and shut-in. Following the completing of business, tea was served, the hostesses for the afternoon being Mrs. M. R. Pearce, Mrs. E. H. Griffiths and Mrs. A. Hood. Mrs. G. Sanson, on behalf of the members, thanked them for their hospitality.

First United W.A.

The meeting of the W.A. of First United Church was held yesterday afternoon, with the president, Mrs. J. B. Munro, presiding. Tribute was paid to the late Lord Tweedsmuir by standing in silence. The Oak Bay group announced that a silver tea will be held at the home of Mrs. G. H. Stevens, Orchard Street, on April 10. An evening group is being organized within the association and a meeting will be held at the home of Mrs. Ralph Matthews, Linden Avenue, on Thursday evening. Mrs. Gibson introduced Mr. James Morton, who spoke on a five-month tour of European countries, which he took last year. Mrs. W. S. Dawson made the vote of thanks to the speaker. Miss Carol Menzies sang a solo, accompanied at the piano by Mrs. Walter Holdridge. Tea was served.

V.O.N. Sewing Meeting

The V.O.N. Lenten sewing meeting will be held tomorrow at the home of Mrs. F. E. Winslow, 1044 Craigdarroch Road, at 2:30 p.m.

Pro Patria W.A.

The W.A. to Pro Patria Branch, Canadian Legion, will hold its monthly meeting in the Women's Institute Rooms tonight at 8 o'clock.

Typographical W.A.

The W.A. to Typographical Union No. 201 will hold a bridge tea on Thursday in the S.O.E. Hall. Play will commence at 2:15 p.m.

Over $200 Is Realized From Party

The bridge party held last week by the Junior W.A. of the Jubilee Hospital realized the sum of $214.07, it was announced at the meeting of the auxiliary held yesterday at the Nurses' Home, the first vice-president, Mrs. Nicholas Van der Vliet, in the chair. The prizes for the bridge party were donated by Mrs. J. O. Cameron, Mrs. Patrick Birley, Mrs. H. Y. Bartholomew, Mrs. George Hall, Mrs. P. McCarter, Mrs. Jack Gray and Mrs. Van der Vliet.

Votes of thanks were extended to the conveners and all who assisted with the party. Letters of thanks from grateful patients were read.

HOSPITAL WORK

Mrs. A. C. Futcher reported that the visiting committee had paid forty-eight hospital, seven home and two nursing home visits. Mrs. R. B. Horton reported five diet cases carried on and three closed. Mrs. McKinnon read the showcase report, and Mrs. Carl Pfender made an urgent appeal for new magazines for the patients, as the present supply has become depleted and out of date. Mrs. Jack Gray, convener of the dressing committee, reported five meetings and a total of 11,560 pieces made. Mrs. Ralph Gordon announced that the next meeting of the vocational committee will be held on March 11. An appeal was also made for games and cards for the patients in the soldiers' ward, and anyone willing to donate towards this cause, is asked to get in touch with any member of the auxiliary.

Miss M. McBride, social service worker, reported 100 ward interviews and eighteen home visits; transportation arranged for six patients and boarding home care for seven. Mrs. J. Jameson reported that the Thrift Shop was making good progress and was meeting a community need.

TO ASSIST WITH TAG DAY

The members of the auxiliary will assist the Senior W.A. on their tag day for the hospital on April 6 at the Bank of Montreal corner, Yates and Douglas Streets. Mrs. C. E. Blaney will be the Junior W.A. convener.

Further plans for the decorated tables display, which will be held under the joint auspices of the Victoria Business and Professional Women's Clubs and the Junior W.A. on May 1, were discussed. The display will be held in the ballroom of the Empress Hotel.

Commander Slingsby sent a request for assistance on a tag day to be held in aid of Finnish relief. Mrs. Harold Hubband will be in charge of the list of taggers.

Mrs. R. B. Horton, Mrs. C. A. Watson and Mrs. H. T. Goodland were appointed nominating committee in connection with the annual meeting to be held in June.

Mrs. Leslie Macdonell made a request for old clothes for the rummage sale for the Canadian Scottish W.A.

ASSOCIATION DANCE

An enjoyable dance was held by members of the Saskatchewan Association and their friends in the Foresters' Hall, Cormorant Street, last night. A special floor show feature was presented by the Provincial Recreation Centre tumbling team, and refreshments were served later in the evening.

Sandy—Ye're aye gromblin', mon. Why canna' ye be satisfied with yer lot?

Jock—Because I havna' got a lot.

For Smarter Sportswear

California's smartest sportswear has a softer, more casual look at Palm Springs previews. This original Irene Bury design modeled by Mary Healy has a round neckline, a Victorian shoulder yoke, and unpressed pleats in the skirt. This lime all-silk, pure dye print has tiny brown figures, but this dress comes in many monotone colors and fabrics. The natural linen straw hat is faced with brown and trimmed in a palm and alligator design of green and brown suede.

NEW SPRING WEAR OF QUALITY
OBTAINABLE AT
GORDON ELLIS, LTD. 1107 Government Street

Build WALLS AND CEILINGS ON A Safety Basis
with GYPROC FIREPROOF WALLBOARD

Get Genuine Gyproc—identify it these two ways:
1. Look for the name GYPROC on the back of every board.
2. Look for the Green Stripe on both side edges. Accept no substitutes.

In choosing a wallboard, whether for walls and ceilings of a new building, or for renovations, alterations and repairs, it will pay you to consider these outstanding reasons why Gyproc is superior to ordinary wallboards:

- FIREPROOF—therefore safe
- PERMANENT and DURABLE—therefore economical
- WILL NOT CRACK, WARP, SHRINK or SWELL
- INVISIBLE JOINTS—panel strips are unnecessary
- SMOOTH, DUST-FREE SURFACES—easy to keep clean
- TAKES ANY TYPE of DECORATION—no monotony
- The LIGHTEST WEIGHT gypsum wallboard made in Canada

Gyproc is sold everywhere in Canada. See your local Dealer in Lumber and Builders' Supplies.

Write to our nearest branch for free Gyproc Booklet

Gypsum, Lime and Alabastine Canada, Limited
VANCOUVER CALGARY WINNIPEG TORONTO MONTREAL

JUST ARRIVED
DAINTY PRINT and BROADCLOTH
Dresses, 1 to 14 years. $1 to $2.98
THE STORK SHOP
621 FORT, Near Broad G 7661

Beauty Has A New Meaning

Cosmetics have their place but what do all the creams and powders you can use amount to when compared to the beauty which comes with vibrating health.

This is the modern test of beauty. The basis is robust health, with rich, red blood coursing through the body to nourish and vitalize muscles and nerves.

When health weakens, Dr. Chase's Nerve Food can be of great value in helping to restore richness to the blood and vigor to the whole body. You can win strength and poise and the attractiveness which health alone gives by using this well-known food treatment.

Why not get started today? In a few days you will begin to note the benefits obtained from the use of this proven restorative.

Dr. Chase's Nerve Food FOR NEW PEP AND ENERGY

Phone: Office, E 2513; After 6, Phone G 3978 Appointments, 9 to 6
HAROLD S. TIMBERLAKE
OPTOMETRIST
647 YATES STREET, VICTORIA, B.C.

KAYSER GLOVES, New Styles for Spring. Pair $1.00
A. K. LOVE, LTD.
708 View Street Up From Douglas

Dreamlined
Short Cut to Slumberland!
4 Pieces. Sale Priced $95.00
$9.50 Down $9.50 Monthly
No Extra Charge
If we seem enthusiastic about this suite, that's because we know you're going to like it! It depends for its appeal on clean-cut tasteful lines and highly figured walnut veneers; note the waterfall effect. Bed, chest, vanity and bench are included at this low sale figure.
Other Four-Piece Suites at $65.00
Home Furniture Co.
825 FORT STREET TELEPHONE E 9921
(Just Above Blanshard Street)

THERMOMETERS
Just Arrived—A Large Selection of Thermometers for All Purposes.
Clinical, Dairy, Cooking, Candy-Making and Room Temperature.
THE OWL DRUG CO., LTD.
W. H. BLAND, Manager
Prescription Specialists for Over Fifty Years
Campbell Bldg., Cor. Douglas and Fort Phone G 2112

MONEY-SAVING VALUES EVERY DAY AT
SAFEWAY
4 STORES TO SERVE YOU

WOMEN'S WHITE AND BROWN
SADDLE SHOES
WITH CREPE SOLES
$5.00
Wm. Southcott Co.
"The Home of Quality Footwear and Service"
1208 Douglas Street Phone G 6111

SPECIAL
GENUINE ALASKA SEAL COAT
Jigger length. Made to sell at $275. One only
HALF PRICE $135
FOSTER'S FUR STORE
753 YATES STREET

Social Activities and Notes of Personal Interest

Social and Personal

A National Gift

In connection with the proposed fund to be raised by the women of Canada for the purchase of Canadian furs to be presented to Lady Tweedsmuir before she leaves Canada—of which fund Mrs. E. W. Hamber is honorary president for British Columbia—it has been arranged that members of national organizations through the Dominion make contributions of one dollar or less through their respective organizations. Those women in British Columbia not associated with any such organization may send their contributions to Mrs. Hamber, Government House, who will arrange for all amounts received to be forwarded to the headquarters of the fund in Ottawa.

Golfers' Party

Mr. and Mrs. J. K. Hodges entertained the visiting golfers, the local entrants in the Empress golf tournament and their friends, at a charmingly arranged cocktail party and supper at the hotel last evening, the guests, numbering about 200, being received in the Lower Lounge, which was arranged with a profusion of lovely Spring flowers, daffodils predominating. Assisting Mr. and Mrs. Hodges in receiving was Mrs. Charles E. Wilson, who heads the entertainment committee; Mrs. H. F. Crowe, ladies' captain of the Royal Colwood Golf and Country Club, and Mrs. John Macdonald, ladies' captain of the Victoria Golf Club. Long buffets arranged with bowels of daffodils on pale green damask cloths and lighted green tapers in silver candelabra were laid for supper, and dancing was enjoyed until late in the evening. Many old friendships were renewed among the golfers and "newcomers" were given a hearty welcome.

Useful Gift Presented

Mrs. R. C. Wood and her daughter, Mrs. P. H. S. Campbell, were hostesses last evening at Mrs. Wood's home on Phoenix Place at an enjoyable party given to honor Miss Kathleen Crowhurst, whose engagement to Mr. John Angus Muir has lately been announced. Lovely daffodils decorated the reception rooms. Various games were played and during the evening Mrs. Campbell presented the bride-to-be with an electric toaster with the good wishes of her assembled friends. Daffodils in a green vase centred the table when refreshments were served. Mrs. M. Wood and Mrs. Campbell presided. An ice cream cake decorated in mauve and yellow and inscribed with "Congratulations" was cut by Miss Crowhurst. The guests were Mesdames A. Crowhurst, M. Clark, R. C. Wood, Percy Rumble, K. Davis, M. Wood, Walter Davies, M. Muir, P. H. S. Campbell, Miss Molly Crowhurst, Miss M. Clark and Miss May King.

Hostess at Shower

Mrs. William Erith, 2727 Richmond Road, entertained recently at a miscellaneous shower in honor of Miss Violet Kirby, whose marriage to Mr. Dick Elliott will take place in Vancouver on March 11. The bride-to-be was presented with carnations and violets, together with a prettily-decorated hat box, which contained the gifts. Sheila and Joan Erith, twin daughters of the hostess, made the presentations. Games were won by Miss Violet Kirby, Miss Georgie MacKay and Miss Iris Kirby. Refreshments were served from a table covered with a lace cloth and centred with a silver bowl of rose carnations and lighted candles in pastel shades. Miss G. MacKay and Miss Rose Easton assisted in serving. Spring flowers decorated the living-room. The guests included Mesdames William Easton, G. Gordon, G. Ross, E. Reid, Misses Iris Kirby, Elsie Robinson, Georgie MacKay, Rose Easton, Kay Brinkman, Sheila, Joan and Carol Erith.

Honored at Tea

Miss "Bunty" Maynard, whose marriage to Mr. Arthur Ridings Roberts takes place on Saturday, was honored at a delightful tea given on Sunday afternoon by Miss Edythe Callister at the Oakbay Beach Hotel. Mrs. A. J. Maynard and Mrs. Martin Cottett presided at the prettily appointed tea table, for which daffodils and pink tulips in a large silver bowl formed an attractive Spring centrepiece. The guests were Mesdames G. H. Maynard, Sr., H. E. Cox, N. C. Callister, Fred G. Maynard, T. G. Harris, Alex Stewart, and Misses Laura Bapty, Mary Noakes, Betty Cottett, Davina Dingwall, Marjorie Delf, Phyllis Dodsworth, Betty Mulliner, Daphne Simmons, Laura Maynard, Peggy Mulliner, Zelma Wills, Doreen Maynard and Elaine Maynard.

To Attend Exhibition

Miss Jeanette A. Caan left last night for Vancouver to attend the private view of the exhibition of contemporary British art, to be held at the Vancouver Art Gallery. The collection, which consists of 278 pictures, was shown at the World's Fair, New York, and includes work by most of the leading British artists of the present time. Miss Cann expects to be back in the city on Thursday morning, and while in Vancouver will be the guest of Mr. and Mrs. A. R. Dougall, 1376 West 33rd Avenue.

Christening Ceremony

The christening of the infant daughter of Mr. and Mrs. Richard Foster, View Royal took place on Sunday afternoon at 3 o'clock at St. Paul's Naval and Garrison Church, with Rev. Arthur Bischlager officiating. The child received the names Carol Anne. The godparents are Mr. and Mrs. C. T. Argal, Zeballos, who were represented by proxy by Mr. and Mrs. Nelson Smith, Victoria, and Mrs. G. Bergman, Duncan. Mrs. Foster entertained at tea following the ceremony.

Christening Held

The infant daughter of Commander and Mrs. A. C. Wurtele was christened at St. Paul's Church, Esquimalt, at 3:30 p.m. on Sunday, receiving the names Elizabeth Tryphena. The officiating clergyman was Rev. Arthur Bischlager, and the godparents were Mr. Everard Wurtele, the child's uncle, and Mrs. Maurice Wood and Mrs. James Ferguson. After the ceremony at the church, Commander and Mrs. Wurtele entertained a few friends at tea at their home, 1240 Bewdley Avenue.

Pleased With City

Alex J. Grant, St. Catharines, Ont., is a visitor in Victoria and will spend some weeks here as a guest at the Empress Hotel. Mr. Grant has been identified in his earlier days with many important engineering undertakings in the East, but has in view now the possibility of making his home in Victoria for at least a part of the year.

Staying at Empress Hotel

Mr. and Mrs. L. J. Papineau, Montreal, are among the Easterners who are here for the Empress golf tournament, staying at the Empress Hotel. Mrs. Papineau flew from Montreal to New York, thence to Chicago, where she visited her mother, before continuing her trip by plane to Vancouver.

Here for Sessions

Mrs. H. Moorhouse has arrived from Ganges to attend the Columbia Diocesan W.A., of which she is a life member. While in the city she will stay with her son and daughter-in-law, Capt. and Mrs. H. W. N. Moorhouse, St. Patrick's Street.

Return From Saltspring

Major and Mrs. D. G. Crofton have returned to Victoria after a short visit to Ganges, where they visited Major Crofton's parents, Mr. and Mrs. Fred Crofton.

Returns From Winnipeg

Miss Muriel Galt has returned to her home on St. Charles Street from a three months' visit with her brother-in-law and sister, Dr. and Mrs. Harvey Smith, Winnipeg.

Back in Victoria

Mr. and Mrs. E. H. Trenholme-Dickson, who have been spending two weeks' holiday at Harrison Hot Springs and Portland, returned to the Empress Hotel yesterday.

Here From Courtenay

Mrs. Harry R. Francis is here from Courtenay and is the guest for a few days of Mrs. R. J. Monds, 4 Argyle Court, 424 Linden Avenue.

At Guest House

Major and Mrs. P. L. Jennings have arrived from Banff and are staying at The Guest House, Oak Bay.

From Vancouver

Mrs. G. S. Hoft, Vancouver, is visiting Mr. and Mrs. L. A. Genge, Vancouver Street.

Leaves for Vancouver

Miss Roma Hartley, Marine Chalet, left on Sunday for Vancouver.

Return to Vancouver

Mr. and Mrs. Gerald Rushton have returned to Vancouver after a short visit here.

Five Sisters Meet in Victoria for Reunion

Mrs. W. A. Brown, 660 Beacon Street, has as her guests her four sisters. Left to right, front: Mrs. George Plain, Cloverdale, B.C.; Mrs. W. M. Lefthwood, Toronto; Mrs. Brown, Victoria, and Mrs. F. Pomfret, Jansen, Sask.; standing: Mrs. W. M. Holdstock, Seattle. It is thirty-three years since all five sisters were together.

Women's Institutes

ESQUIMALT

The Esquimalt W.I. will hold a progressive five hundred party on Thursday at 8:15 p.m. in St. Paul's Parish Hall.

SOUTH SALT SPRING

A most enjoyable five hundred drive was organized recently by the South Salt Spring Institute for the purpose of raising money for fire insurance for the Community Hall at Fulford. The party took place at the home of Mr. and Mrs. J. W. Graham, which was kindly lent by them to the members. The rooms were decorated for the occasion with Spring flowers. Eleven hostess tables took part in play, the master of ceremonies for the evening being Father Scheelen. The prizes were presented by the president of the institute, Mrs. W. Hamilton, the first prizes being won by Mrs. W. I. McAfee and Mr. J. W. Graham; second, Mrs. P. O'Connell and Miss Evelyn King; consolation, Mrs. F. Reid and Mrs. Leslie Mollett.

"It's not the school I'm complaining about," said the small boy who had been called to interview the headmaster, "it's the principal of the thing."

P.-T.A. Activities

WILLOWS

A tea will be held at the home of Mrs. W. A. Pendray, 2470 Beach Drive, today, under the auspices of the Willows School Association.

MARGARET JENKINS

The pre-school and school age study groups of Margaret Jenkins Association will meet tomorrow evening at the home of Mrs. A. Unwin, 1840 Crescent Road. The subject for study will be "Truthfulness in Children" and will be led by Mrs. I. E. Mayhew.

CONSCRIPTION STAND CLEAR

Continued from Page 1

ist party, which was the conscriptionist party.

"2. Mr. King's followers also quote a book which I wrote four years ago, in which I say that conscription is the fair way to raise men for war, but that does not affect my opinion on conscription as a policy today.

FAILURE IN LAST WAR

"3. Conscription, to my mind, was a failure in the last war, as it raised only about 10,000 men out of more than 500,000, and it stirred up much misunderstanding in our country.

"4. For that reason, and because conscription is not necessary in this war, and because, as I have said on other occasions, it is the duty of a public man to hold Canada together as a nation, I am absolutely opposed to conscription. I said this very clearly on March 30 last, just a year ago, in the House of Commons, and also in the press, before either Mr. King or Mr. Lapointe had made their statements opposing conscription.

"5. In this election I did not wait till I came to the Province of Quebec to say this in public speeches. I said it in my first speech in Ontario, at Brockville, about a month ago; and I have said it in practically every speech I have made since then in Ontario and in the Western Provinces right through to the Pacific Coast.

AS DEFINITE AS POSSIBLE

"That is clearly and honestly my position so far as conscription is concerned; and as I have never deceived either the people of Quebec or the people of Canada generally, I know no reason why you should doubt my word. I have never broken my pledged word during my public life. If I am elected Prime Minister of Canada, there will be no conscription put into effect by the Government which I lead. Surely that is as clear-cut and definite as I can make it; and it is quite as clear-cut and definite as the statements of Mr. King and Justice Minister Lapointe."

Union and National Government are not the same, he said, adding that he never was a member of Union Government, but merely a member of the House of Commons. However, the Resources Minister, Hon. T. A. Crerar, was a member of the 1917 Union Government which enforced conscription, and it was Mr. Crerar whom Mr. King sent to England to represent Canada in war discussions with the British Government.

CRERAR'S STATEMENT

"In one of his speeches over there he spoke of Canada giving our last ounce of wealth, resources and man power in this war—yet Mr. King did not find any fault with Mr. Crerar.

"Another one of Mr. King's chief lieutenants—indeed his chief lieutenant in British Columbia, the Premier of that province—Mr. Pattullo, came out for conscription."

Dr. Manion referred to a speech in San Francisco as reported in Le Soleil of August 4, 1939.

LIBRARIES ARE VITAL FACTOR

Dr. Kaye Lamb Shows What Books Mean to People In Isolated Places

What the traveling and open shelf libraries mean to people living in isolated communities throughout the Province was demonstrated to members of the Overseas League by Dr. Kaye Lamb, provincial librarian, during a talk on "The Library at the Crossroads," at an afternoon meeting held in the Empress Hotel yesterday.

Dr. Lamb said that traveling libraries were a vital factor in the lives of those who lived in small villages and lonely settlements, and quoted from letters received to show how much they are appreciated.

He explained that each library contains from fifty to one hundred books, mostly fiction, and last year 550 libraries, containing approximately 45,000 books, were sent out. As an example of how these libraries are treasured, he told of one librarian, whose house went on fire, and who sacrificed some of the house furniture in order to save the library.

OPEN SHELF LIBRARY

Of the open shelf library, which supplies mainly non-fiction books, he indicated the diversity of inquiries received, and explained how the library authorities endeavor to meet the needs of those thirsting for knowledge on special subjects. An astonishing range of reading was shown up, he said, recent years indicating a great interest in foreign affairs and the problems of war and peace. Sometimes 100 inquiries are received in one day.

Mrs. A. Darrell reported on the war services work being done, fifty pairs of mitts having been knitted for the Red Cross, and said that attention would now be given to knitting scarves, gloves, balaclava helmets and mitts, for the men on mine sweepers and fisheries patrol.

Mrs. A. G. McDonald, honorary corresponding secretary, reported eight new members had joined, and read letters of appreciation from the league headquarters in London for contributions made to the tobacco fund for soldiers overseas. Sir Robert Holland presided.

"HELLO, HAWAII"

Mrs. C. E. Wilson's special floor show, "Hello, Hawaii," will be presented at tomorrow night's dinner dance, as well as on Saturday night, at the Empress Hotel, this number having been arranged as one of the outstanding entertainments in connection with Golf Week.

Twilight Recital Draws Big Crowd

Belmont United Church, under Miss Dermot Baillie's leadership, gave the sixth of the twilight recitals at the First Baptist Church on Sunday afternoon. One or two changes were made in the scheduled programme, but the material and performance were alike pleasing, with regard for contrast. The choir's tone was good, especially in the pianissimo passages. The offertory number, played on the organ by Jack Smith, was an improvization.

Following was the choir's part of the programme: Doxology, "Our Father Who Art in Heaven"; anthems, "Lift Up Your Heads" (Hopkins), "Consider and Hear Me" (Pfleuger), "I Am Alpha" (Stainer), "Leave Us Not" (Stainer), "O Saviour of the World" (Goss), "The King of Love" (Shelley), and "Hebrew Benediction." Incidental solos in the anthems were taken by Mesdames Hardy, Collett, Johnson and Parfitt.

Solos were as follows:—"Ave Maria" (Mascagni), J. W. Bell; "I Will Dwell in the House of the Lord" (Eville), Miss C. Denison; "God Have Mercy" (from Mendelssohn's "St. Paul"), Arnold Trevitt; and "Spirit of God" (Neidlinger), Mrs. R. Nash.

The male quartette, composed of Messrs. Land, Johnson, Parfitt and Knott, sang "Steal Away," and "Be Strong" (Negro spiritual).

The Warncliffe instrumental trio played Rubenstein's "Romance," "Prelude in C Minor" (Schubert), and "Contabile" (Saint-Saens).

Accompanists were Gestiana Evans and Jack Smith.

Next Sunday's recital will be given by the First United Church choir.

DISPERSING COLLECTION

LONDON, March 3 (CP).—Lord Rothermere, newspaper publisher, has decided to disperse his notable private collection of paintings, it became known today through a cablegram from Egypt in which he asked a fellow art enthusiast to offer three pictures to the National Gallery.

Witty Kitty

You no longer are of the younger generation if dashing hither and yon has lost its fascination for you.

Tag Day for Canteen Is Successful

The sum of $890 was collected by the Three Services Auxiliary at its tag day Saturday.

"We are delighted with the response made by the public to our appeal for funds to equip the premises which the Salvation Army is providing in the old Duck Block, Broad Street, for a dry canteen for the men of the army, navy and air force," said Miss Violet Wilson, president of the auxiliary, in referring to the result of the tag day.

Miss Wilson also wished to express, on behalf of the auxiliary, thanks to the various organizations and individual friends who helped. Appreciation was also expressed to the D.O.C. of M.D. No. 11, who gave permission to the ladies to tag at the Work Point Barracks.

Tag day headquarters were at the Medical Aid for China headquarters, Miss Sara Spencer being general convener.

SUITCASE SIMPSON

A recruit wearing size 14 shoes enlisted in the army. One day the officer missed him.

Officer: "Has anyone seen that recruit?"

Voice from rear: "Yes, sir; he has gone to the crossroads to turn around."

Today's Popular Design

By Carol Aimes

CROCHETED FLOWERS FOR EASTER—DESIGN No. X 417

The flowers are quick crochet jobs, and a complete bunch may be made in about an hour. Pattern No. X 417 contains list of materials needed, illustration of stitches, and complete instructions.

PATTERN ORDER FORM

To be used when ordering patterns. Enclose 15c, coins preferred.

To: The Daily Colonist, Victoria, B.C.

Pattern Department,

Design No. X 417.

Name .....

Address .....

Patterns Available by Mail Only

(All reproduction rights to this design reserved).

FRIGIDAIRE

THE Special "4" With the "Meter-Mizer" Priced From 179.50 EASY TERMS

Buy Now and Save

McLennan, McFeely & Prior, Ltd.

1400 GOV'T G 1111

JUST ARRIVED! NEW SHIPMENT OF TRILITES AND SHADES $9.95

B.C. ELECTRIC

Urges Relief Of Distress

Those suffering from distressing coughs accompanying Bronchitis and Laryngitis, are urged to take Dr. Reid's Bronchitis Mixture which gives instant relief. Just sip a few drops every hour. 33c and 50c. At all Cunningham Drug Stores and other drug stores.

LIGHT CARPENTERING

FENCES - STEPS - SHELVING - PARTITIONS

ALTERATIONS OR REPAIRS

Estimates Are Furnished Without Charge or Obligation

"Only Disabled Soldiers Employed"

The Red Cross Workshop

564-8 JOHNSON STREET (Just Below Government)

If Your Child Has A NASTY COLD

Relieve the Misery Without Dosing

Rub chest, throat and back thoroughly with Vicks VapoRub at bedtime. Right away, VapoRub goes to work... two ways at once.

VapoRub acts on the skin like a warming stimulating poultice. *At the same time* it gives off medicinal vapours that are breathed direct into irritated air passages. This *direct, double action* continues for hours after restful sleep comes. Often by morning most of the misery is gone.

Why risk increased discomforts by drastic "dosing"—relieve misery *externally* with VICKS VAPORUB

JUST SAY "CHARGE IT"

SUITS or COATS

WILL BE IN THE EASTER PARADE

$14.75 to $29.50

Plume Shop, Ltd.

747 YATES STREET E 5621

NEW ARRIVALS

In the Smartest Sport Shoes from America. See them today.

$6.95

MUNDAY'S

1203 DOUGLAS STREET

Practical Gifts For Men

ELECTRIC SHAVERS

SCHICK

"Captain" ... $13 "Colonel" ... $16

SHAVEMASTER ... $16.90

REMINGTON RAND ... $9.50

30c Weekly

ROSE'S

Jewelers — Opticians

1317 Douglas Street

BEFORE PUTTING YOUR WINTER CLOTHES AWAY HAVE THEM CLEANED AND PRESSED BY THE

Pantorium DYE WORKS

Of Canada

FORT at QUADRA E 7155

$2.98 - $3.95

GET YOUR EASTER BAG at Lucien Moune't

1114 BROAD STREET G 3042

Give Thought to the

Printing You Use

Look at your letterhead, billhead or brochure with the eyes of your customers and clients. Ask yourself honestly if it strikes the right note of distinctive quality you strive for. If you're not satisfied or if you are planning new work, then come to us let us talk over your individual problem. The experience of 82 years stands behind the advice we give, backed by the most modern equipment and skilled experts in every department.

THE COLONIST

COMMERCIAL DEPARTMENTS - - 1211 BROAD STREET

AROUND the DIAL

TODAY'S HIGHLIGHTS

7:00 p.m.—The distinguished pianist, Mieczyslaw Munz, will be soloist with the Toronto Symphony Orchestra, conducted by Sir Ernest MacMillan. CBR.

8:30 p.m.—Rush Hughes will tell the dramatic story of the construction of New York's Queens Midtown Tunnel on his "Hughestreel" feature on the "Johnny Presents" programme. KOMO, KFI, KPO.

NEWS BROADCASTS TODAY

Morning—8:00, CBR, CJOR; 8:15, KIRO, CFCT; 9:00, KJR, KOL; 11:00, CJOR; 12 noon, KOL.

Afternoon—12:30, KJR, CJOR, KIRO, CFCT; 1:00, CBR; 1:45, CBR; 3:45, KOL; 5:55, KIRO.

Evening—6:30, KJR, CFCT; 6:45, KOL; 7:00, CJOR; 8:00, CBR, CJOR; 9:00, KOL; 9:30, KJR; 10:00, KOMO; 10:15, KIRO; 10:30, CJOR; 11:00, CBR, KOL.

(The following programmes are compiled by the various broadcasting companies and are subject to change).

8:00 A.M.—News (CBR, CJOR).
Ship of Joy, Capt. Dobbsie (KOMO).
Viennese Ensemble (KJR).
Rhythm and Romance (KIRO).
Breakfast Club (KOL).

8:15 A.M.—Singsars and Songs (CBR).
Young Dr. Malone (KJR).
Newsreel (KIRO).
Ranch Boys (CJOR).

8:30 A.M.—The Tuesday Revue (CBR).
Against the Storm (KOMO).
Morning Reveries (KJR).
Hits and Encores (KIRO).
Keep Fit to Music (KOL).
Radio Rascals (CJOR).

8:45 A.M.—Rakov's Orchestra (CBR)
Guiding Light (KOMO)
Christian Science Programme (KJR).
My Children (KIRO).
Buckeye Pour (KOL).

9:00 A.M.—Sweet Hour of Prayer (CBR)
J. C. Scott Farm Talk (KOMO).
News (KJR, KOL).
Kate Smith's Chats (KIRO).
Shut-In Programme (CJOR).

9:15 A.M.—Geo. Green, songs (CBR).
Patty Jean Health Club (KOMO).
Ann Sterling Wonders (KJR).
When a Girl Marries (KIRO).
Cavalcade of Drama (KOL).
Morning Melodeers (CJOR).

9:30 A.M.—B.C. Radio School (CBR).
Spiritual Life (KOMO).
National Farm and Home Hour (KJR).
Romance of Helen Trent (KIRO).
Ma Perkins (KOL).
The Gospel Singer (CJOR).

9:45 A.M.—Adopted Daughter (KOMO)
Our Gal Sunday (KIRO).
Cadets of Elm Street (KOL).
Kitty Keene (CJOR).

10:00 A.M.—The Happy Gang (CBR.
Dance Orchestra (KOMO).
The Goldbergs (KIRO).
Mary's Friendly Garden (KOL).
Crime Quiz (CJOR).

10:15 A.M.—Ellen Randolph (KOMO)
Mary Louise Roderick (KJR).
Life Can Be Beautiful (KIRO).
Kitchen (CJOR).

10:30 A.M.—Maurice Spitalny's Orchestra (CBR).
Dance Orchestra (KOMO).
Cecil Boily (KJR)
The Right to Happiness (KIRO).
The Old Gardener (KOL).
Stars of the Week (CJOR).

10:45 A.M.—Dr. Kate (KOMO).
Old Timers (KJR).
Mary Lee Taylor (KIRO)
Pleasantdale Folks (KOL).
Peter McGregor (CJOR)

11:00 A.M.—Concert Orchestra (CBR)
Betty and Bob (KOMO).
Gallant American Women (KJR).
Big Sister (KIRO)
Our Friendly Neighbors (KOL).
News (CJOR).

11:15 A.M.—Songs for You (CBR).
A. Grimm's Daughter (KOMO).
Aunt Jenny's Stories (KIRO).
Dance Orchestra (KOL).
The Buccaneer (CJOR).

11:30 A.M.—U.S. Army Band (CBR.
KJR).
Valiant Lady (KOMO).
Life Begins (KIRO).
Dr. Hastings (KOL).
Singin' Sam (CJOR).

11:45 A.M.—Hymns of All Churches (KOMO).
Organ Concert (KJR).
My Son and I (KIRO).
Musical Roundup (KOL).
On With the Dance (CJOR).

12:00 Noon—Musical Mosaic (CBR).
Mary Marlin (KOMO).
Orphans of Divorce (KJR).
Society Girl (KIRO).
News (KOL).
Dance Hour (CJOR).

12:15 P.M.—Ma Perkins (KOMO).
Amanda of Honeymoon Hill (KJR).
Fletcher Wiley (KIRO).
Christian Business Men's Committee (KOL)
Ballad Music (CJOR).

12:30 P.M.—U.B.C. Concert Hour (CBR).
Pepper Young's Family (KOMO).
News (KJR, CJOR).
News at Noon (KIRO).

12:45 P.M.—Vic and Sade (KOMO).
Between the Bookends (KJR).
Singin' Sam (KIRO).
Musical Interlude (KOL).
Harry Horlick's Orchestra (CJOR).

1:00 P.M.—News (CBR).
That Girl From Fisher's (KOMO)
Club Matinee (KJR)
Betty Kelly (KIRO).
School of the Air (KOL).
Manhattan Mother (CJOR).

1:15 P.M.—War Fashions (CBR).
Stella Dallas (KOMO).
Myrt and Marge (KIRO).
Musical Workshop (CJOR).

1:30 P.M.—Club Matinee (CBR).
Homemakers' Club (KOMO).
Hilltop House (KIRO)
Vagabond's Trails (KOL).
Sue's Notebook (CJOR).

1:45 P.M.—B.B.C. News (CBR).
Blue Plate Special (KOMO).
Stepmother (KIRO)
Easter Fashion Parade (KOL).

2:00 P.M.—Girl Alone (KOMO).
Dance Orchestra (KJR).
Kathleen Norris (KIRO)
Monitor News (KOL).
Studio Party (CJOR).

2:15 P.M.—Melody Lane (CBR).
Mediterranean (KOMO).
Irene Wicker (KJR).
Console Overtones (KIRO).
House of McGregor (KOL).

2:30 P.M.—Curling Broadcast (CBR).
Patty Jean Health Club (KOMO)
Frank and Archie (KJR).
It Happened in Hollywood (KIRO).
Johnson Family (KOL).

2:45 P.M.—Closing Stocks (CBR).
The O'Neill's (KOMO).
Affairs of Anthony (KJR).
Scattergood Baines (KIRO).
Melody Lane (KOL).

3:00 P.M.—Mexico City Programme (CBR).
Rush Hughes (KOMO).
Cookbook Quiz (KJR).
Lanny Ross, tenor (KIRO).
John Agnew, organist (KOL).
Life Can Be Beautiful (CJOR).

3:15 P.M.—Designed for Listening (CBR).
Serenade News (KOMO).
Bill McCune's Orchestra (KOL).
Ma Perkins (CJOR)

3:30 P.M.—Dance Orchestra (CBR).
Woman's Magazine of the Air (KOMO).
Dance Orchestra (KJR).
Joyce Jordan (KIRO).
Rhythm Time (KOL).
Pepper Young's Family (CJOR).

3:45 P.M.—Salon Orchestra (CBR).
Lil Abner (KJR).
Today in Europe (KIRO)
News (KOL).
Right to Happiness (CJOR).

4:00 P.M.—Halifax Concert Orchestra (CBR).
Four Aces (KOMO).
Paul Carson (KJR).
Job Finder (KIRO).
High Notes (KOL).
Road of Life (CJOR).

4:15 P.M.—Mr. Keen (KOMO)
Dance Orchestra (KJR).
Lost and Found (KIRO).
Haven of Rest (KOL).
Famous Voices (CJOR).

4:30 P.M.—Magnolia Blossoms (CBR.
KJR).
Meet Miss Julia (KOMO).
Second Husband (KIRO).
Anything Goes (CJOR).

4:45 P.M.—Topicalities (CBR).
Dance Orchestra (KOMO).
Talking Drums (KOL).

5:00 P.M.—Melody Rendezvous (CBR)
The Aldrich Family (KOMO).
Bud Barton (KJR).
Howard Costigan (KIRO).
Frank Tacchelli (KOL).
The Ranger's Cabin (CJOR).

5:15 P.M.—Talent Parade (CBR).
Tom Mix (KJR).
Dealer of Dreams (KIRO).
Musical Matinee (KOL).

5:30 P.M.—Moods in Music (CBR).
Pot of Gold (KOMO).
Sherlock Holmes (KJR)
Court of Missing Heirs (KIRO).
Jack Armstrong (KOL).
Concert Hall (CJOR).

5:45 P.M.—Midwinter Golf Tournament (CBR).
Bob Trout, News (KIRO, 5:55 p.m.).
Little Orphan Annie (KOL).

6:00 P.M.—Top Flight Tunes (CBR).
Cavalcade of America (KOMO).
Scandinavian Reporter (KJR).
Dick Aurandt's Orchestra (KIRO).
Shaffer Parker (KOL).
Supper Dance (CJOR).

6:15 P.M.—Victor Lauzhel (KOL).
Nicholson's Sports (CJOR).

6:30 P.M.—Fibber McGhee and Molly (KOMO).
News (KJR)
City Desk (KIRO)
John B. Hughes (KOL)
Conservative Party (CJOR).

6:45 P.M.—Alpha Land (KJR).
News (KOL).
Blue Barron's Orchestra (CJOR).

7:00 P.M.—Toronto Symphony Concert (CBR, KOL).
Bob Hope (KOMO).
Greater Washington Hour (KJR).
Glenn Miller's Orchestra (KIRO).
News (CJOR).

7:15 P.M.—Knickerbocker Kollege (KIRO).
Supertime Melodies (KOL).
Light Up and Listen (CJOR).

7:30 P.M.—Uncle Walter's Doghouse (KOMO).
Minstrel Varieties (KJR)
Don't You Believe It (KOL).
The Apple Hour (CJOR).

7:45 P.M.—Sports Huddle (KIRO).
Toronto Symphony (KOL).
Carson Robertson (CJOR).

8:00 P.M.—News (CBR), (CJOR).
Fred Waring (KOMO).
Information Please (KJR)
Amos and Andy (KIRO)

8:15 P.M.—Stardust (CBR).
I Love a Mystery (KOMO).
Jimmie Fiddler (KIRO).
C.C.F. (CJOR).

8:30 P.M.—Big Town (CBR, KIRO.
CJOR).
Johnny Presents (KOMO).
The Aldrich Family (KJR)
Dick Jurgens Orchestra (KOL).

8:45 P.M.—Twilight Trails (KOL).

9:00 P.M.—The Family Man (CBR.
CJOR)
Champions (KOMO).
Beyond Reasonable Doubt (KJR).
We the People (KIRO).
News (KOL).

9:15 P.M.—University Explorer (KJR).
Ned Jordan (KOL).

9:30 P.M.—Classics for Today (CBR).
Rattle of the Bears (KOMO).
News (KJR).
Romance Time (KIRO).
The Ambassador's Orchestra (CJOR).

9:45 P.M.—Dance Orchestra (KJR).
Fulton Lewis, Jr. (KOL).

Key Station Wave Lengths

C.B.C. NETWORK—CBR (1100).
N.B.C. RED NETWORK—KOMO (920), KPO (680), KFI (640).
N.B.C. BLUE NETWORK—KJR (970), KGO (790).
COLUMBIA NETWORK—KIRO (710), KNX (1050), KVI (560).
MUTUAL - DON LEE NETWORK—KOL (1270).
VICTORIA—CFCT (1450).
VANCOUVER—CJOR (600).

RADIOS REPAIRED
E 8012
WILLCOX RADIOS
Masonic Building

TONIGHT, 7 o'Clock
HEAR
HERBERT ANSCOMB M.P.P.
SPEAKER FOR NATIONAL GOVERNMENT
Liberal Destruction vs. Conservative Construction
B.C. Network—CFCT
VICTORIA
CKWX—Vancouver CFJC—Kamloops CKLN—Nelson
CHWK—Chilliwack CKOV—Kelowna CJAT—Trail

Takes Up Empress Hotel Post

—Photo by Associated Screen News.

W. A. REYNOLDS

WHO has arrived from Montreal to take up the duties of assistant manager at the Empress Hotel. Mr. Reynolds has visited Victoria periodically as secretary to H. F. Matthews, general manager of C.P.R. hotels, Montreal.

10:00 P.M.—Guy Lombardo's Orchestra (CBR, KJR).
News (KOMO).
Paul Sullivan, News (KIRO).
Phil Harris Orchestra (KOL).
Metro Melodies (CJOR).

10:15 P.M.—Chuck Foster's Orchestra (KOMO).
News Roundup (KIRO).

10:30 P.M.—Chuck Foster's Orchestra (CBR).
Ray Pearl's Orchestra (KJR).
Will Osborne's Orchestra (KOL).
News (CJOR).

10:45 P.M.—Herb Salman's Orchestra (CBR).
Dance Orchestra (KOMO).
Musical Varieties (KIRO).
The Gospel Clinic (CJOR).

11:00 P.M.—News (CBR, KOL).
Carl Ravazza's Orch. (KOMO).
This Moving World (KJR).
Americans at Work (KIRO).
Jim Walsh's Orchestra (KOL).
Hoot Mon! (CJOR).

11:15 P.M.—Carl Ravazza's Orchestra (CBR).
Paul Carson (KJR).

11:30 P.M.—Paul Carson (CBR)
Gus Arnheim's Orch. (KOMO).
Weather; Musical Varieties (KIRO).
Joe Reichman's Orchestra (KOL)

11:45 P.M.—Midnight Matinee (KOL).

(CFCT, Victoria, B.C. (1,450 kcs.)

7:00 a.m.—Yawn Patrol
8:15 a.m.—Breakfast News.
8:30 a.m.—Musical Chronometer.
9:00 a.m.—Morning Classics
9:30 a.m.—Financial Flashes
9:45 a.m.—Today's Dance Band.
10:00 a.m.—Morning Monitor.
10:10 a.m.—Melody Lane.
10:20 a.m.—Featurettes
11:00 a.m.—Symphony Hour.
12:00 noon—Concert Hour.
12:30 p.m.—Midday News.
12:45 p.m.—Noon Hour Varieties.
1:25 p.m.—World Book Man.
1:30 p.m.—Memory Parade
2:00 p.m.—Concert Hour
3:00 p.m.—Musical Alphabet.
3:30 p.m.—Musical Oddities
4:00 p.m.—Old Time Frolic
4:30 p.m.—Twenties Tunes.
5:00 p.m.—Monitor Comment
5:10 p.m.—Evening Serenade.
5:30 p.m.—Art Farrer, piano.
5:45 p.m.—Empress Golf
6:00 p.m.—Radio Birthday Party.
6:30 p.m.—News Summary.
6:45 p.m.—Sports Slants.
8:50 p.m.—Florence Phillimore.
7:00 p.m.—Fletcher Campbell.
7:30 p.m.—Radio Night Club.
7:45 p.m.—Kipling Society.
8:00 p.m.—Discussion Hour.

VANCOUVER MAY GET AIRPLANE CONTRACTS

VANCOUVER, March 4 (CP).—R. A. Neale, Vancouver manager for Boeing Aircraft Company of Canada Limited, said today Vancouver may expect another large contract from the War Supply Board within the next ten days, but refused to predict what it would be for.

Some quarters thought his statement indicated an airplane order might be placed here. Stanley Burke, president of the company, is still in Ottawa.

HBC
THE ANNUAL JUBILEE HOSPITAL
LINEN SHOWER
Will Be Held
MARCH 8
Donations of any of the following articles will be greatly appreciated:
—PILLOW CASES
—BATH TOWELS
—FACE TOWELS
—DISH TOWELS
—TABLE NAPKINS
Donations may be left in the Shower Basket in our Staples Department for delivery to the shower.
Street Floor at THE BAY

ASSAULT CASE IS DISMISSED

Charlie Mow and Lee Sing Acquitted by Magistrate Hall in Police Court

Charges against Charlie Mow and Lee Sing of assaulting and causing actual bodily harm to Jack Gallagher in the New China Cafe on the morning of February 23 were dismissed by Magistrate Henry C. Hall in the city police court yesterday.

During the taking of evidence for the prosecution last week, Gallagher swore that Mow drove a table fork into his arm and Sing made a hostile move in his direction when he looked in their booth at the New China Cafe. He also testified that the two accused attacked him on the sidewalk outside the cafe.

In court yesterday, Albert Betts admitted visiting the cafe with Gallagher. He told how his companion walked from the rear of the premises and complained that he had been stabbed with a fork on his right arm above the elbow. The witness could not identify either of the accused.

DENIES TROUBLE

Sing described two visits made to his booth by Gallagher, who he said appeared to be drunk. He denied having a row with the complainant and knew nothing of any fork episode. Later he had seen Gallagher outside the cafe in a fight. The man bumped into him and knocked him down. He then pushed him away, and received a blow on his shoulder.

Mow did not know anything about the fork incident nor of any trouble with Gallagher. He swore that the complainant struck him in the eye and cheek when he picked up Sing outside the cafe.

In dismissing charges against Mow and Sing, the court commented: "There is no doubt that Gallagher was intoxicated. His story was not convincing. He was undoubtedly wounded in a quarrel, but his memory was hazy."

RAILWAY MAN PASSES

WINNIPEG, March 4 (CP).—Walter J. Donally, fifty-six, superintendent of the Canadian National Railways Portage-Brandon Division in Western Manitoba, died in hospital here Saturday night.

Mr. Donally was born in Ottawa and began his career with the Canadian Northern Railways in 1915.

Little Stories for Bedtime

Jenny Wren Gossips About Hummer

—By THORNTON W. BURGESS—

As Peter Rabbit sat staring up at the tiny nest of Hummer the Hummingbird which he had just discovered, Jenny Wren came along. Being quite worn out with the feeding of her seven babies, Jenny was content to rest for a few minutes and gossip. Peter told her what he had discovered.

"I know all about that," retorted Jenny. "You don't suppose I hunt these trees over for food without knowing where my neighbors are living do you? I'd have you understand that this is the daintiest nest in the Old Orchard. It is made wholly of plant-down and covered on the outside with bits of that grey moss-like stuff that grows on the bark of the trees and is called lichen. That is what makes that nest look like nothing more than a knot on a branch. Chatterer the Red Squirrel made a big mistake when he visited this tree. Hummer may be a tiny fellow but he isn't afraid of anybody under the sun. That bill of his is so sharp and he is so quick that few folks ever bother him more than once. Why there isn't a single member of the Hawk family that Hummer won't attack. There isn't a cowardly feather on him."

"Does he go very far South for the Winter?" asked Peter. "He is such a tiny fellow I don't see how he can stand such a long journey."

"Huh!" exclaimed Jenny Wren, "distance doesn't bother Hummer any. You needn't worry about those wings of his. He goes clear down to South America where he has ever so many relatives. You ought to see his babies when they first hatch out. They are no bigger than bees. But they certainly do grow fast. They are flying three weeks from the time they hatch. I'm glad I don't have to pump food down the throat of my youngsters the way Mrs. Hummingbird has to down hers."

"What do you mean by pumping food down their throats?" he demanded.

Peter looked perplexed. "What do you mean by pumping food down their throats?" he demanded.

"Just what I say," retorted Jenny Wren. "Mrs. Hummer sticks her bill right down their throats and then pumps up the food she has already swallowed. I guess it is a good thing the babies have short bills."

"Do they?" asked Peter, opening his eyes very wide.

"Yes," replied Jenny. "When they hatch out they have short bills, but it doesn't take them a great while to grow long."

"How many babies does Mrs. Hummer usually have?" asked Peter.

"Just two," replied Jenny. "Just two. That's all the nest will hold. But goodness gracious, Peter, I can't stop gossiping here any longer. You have no idea what a care seven babies are."

With a jerk of her tail off flew Jenny Wren and Peter hurried back to tell Johnny Chuck all he had found out about Hummer the Hummingbird.

Next Story—"Peter Finds He Is Mistaken."

(Released by The Associated Newspapers)

Hudson's Bay Company.
INCORPORATED 2ND MAY 1670.

We're in the Spirit of Spring . . .

Ready to Assist You in Your Quest for the New!

"The Bay" has assembled all of Spring's most prophetic Dresses . . . Coats . . . Suits . . . Hats . . . Accessories . . . related fashions that go together . . . all for your selection! From Street Floor to Fourth Floor . . . we're in the Spirit of Spring . . . ready to assist you in your quest for the new!

HERE ARE THE CLOTHES THAT ARE MATES FOR EACH OTHER

Checked jackets and monotone skirts . . . Plaid skirts and monotone jackets . . . mix them up . . . match them up . . . all the clothes in our Sportswear Shop are mates for each other! They were selected to lead a harmonious color-life together. You'll find all of the new, sure-to-be-popular colors and shades represented in this group both in plains and either vivid or quieter checks and stripes. You can't go wrong from this selection . . . Start mix-matching now!

THE NEW JACKETS

Here's exciting blending of shades . . . stripes, checks, plaids . . . smartly styled, with or without collars. Priced at 3.95 and 4.95

THE NEW SKIRTS

New shades and new styles, featuring gored and pleated models, many with big patch pockets that are so popular this year. Priced at 2.98

Fashion Floor at THE BAY

FLOWER FRESH BLOUSES 1.98 and 2.98

Some simple, natural and very tailored . . . some frilled and befrothed and equally feminine . . . Here is where you can add a touch of Spring to your ensemble . . . Dainty blouses in all the new shades of white, dove, rose, chateau rose, brass hat gold, air force blue, frost pink, opal tone. Sizes 34 to 38. Priced at $1.98 and $2.98

Street Floor at THE BAY

A FELT HAT

For Your Sports Ensemble or Suit!

All the season's new shades and shapes . . . small bumper brim styles as well as medium and wide types. Shades of Black, Navy, Wine, Grey, Water Blue, Pressed Rose and Gold. Also such dependable lines as "Avenue, Lark, Pork Pie, Fortune, Hitch Hiker and many others." Priced 1.95 and 2.49

Fashion Floor at THE BAY

USE A "BAY" BUDGET ACCOUNT . . . BUY YOUR COMPLETE ENSEMBLE AT ONE TIME

Purchases totalling $15.00 or over, from any of our Fashion Departments, may be made on "The Bay" Budget Plan, paying only one third cash and the balance in 30 and 60 days, with no interest! This convenient plan may enable you to purchase your complete outfit at one time, and have the satisfaction of stepping out in a completely new ensemble!

A New Shipment of ENGLISH MOORCROFT POTTERY

Just arrived! And you can add this beauty to your rooms . . . exquisite, warm colors of blue with deep plum shades, or pansy or anemone colorings. Each piece stamped by "W. Moorcroft," famous maker of this pottery. See this excellent selection now . . . choose from

3-inch Vases, assorted styles. Each	1.25	Cigarette Boxes. Each	5.00
4-inch Bowls, assorted styles. Each	1.25	Vases, assorted styles and sizes Each	5.00 7.95 17.50
4½-inch Bowls, assorted styles. Each	1.95		
4-inch Vases. Each	2.50		
Candlesticks. Each	3.95		

China, Third Floor at THE BAY

CASH AND CARRY QUALITY FOODS

PRICES FOR TODAY AND WEDNESDAY—MAKE OUT YOUR GROCERY LIST AND SHOP AT THESE SPECIAL PRICES — CARRY AND SAVE!

Corn Niblets. Del Maiz, 14-oz. tins	2 for 23c	Pineapple. Red Jacket, Sliced, Cubed and Crushed, 8½-oz. tins	2 for 11c	Marmalade. Hunter's Three Fruit, 12-oz. jar	13c	Grapefruit Juice. Libby's, 13-oz. tins	3 for 23c	Chipso. For a Whiter Wash. Small packet	9c
Cut Green Beans. Tasner's, 17-oz. tins	3 for 27c	Loganberries. Saanich, S's equal at	2 tins 27c	Pastry Flour. Snow White, 5's, sack	17c	Pork and Beans. Aylmer, 15-oz. tins	3 for 20c	Large packet	22c
Peas. Aylmer, Blue 5's, 17-oz. tins	3 for 29c	Chateau Cheese. In spreads and slices; ¼-lb. pkt.	16c	Catchup. Libby's Tomato, 13-oz. bottle	13c	Mincemeat. Old Orchard, 30-oz. jar	22c	Tomato Juice. Aylmer, 10½-oz. tins	2 for 11c
Tomatoes. Libby's, large, 8½'s at	2 tins 23c	1-lb. pkt.	29c	Cleanser. Royal Crown, carton	4c	Tuna Fish. Birks, Whole Light Meat, ¼'s, per tin	16c	Cream of Tomato Soup. Heinz, small	3 tins 25c

THREE VAGRANTS FACE MAGISTRATE

Lewis Garbutt, Edward McLeod and Kenneth McDonald Remanded For Sentence

Charged in the city police court with vagrancy, Lewis Garbutt and Edward McLeod pleaded not guilty but were convicted and remanded until this morning for sentence by Magistrate Henry C. Hall. Kenneth McDonald pleaded guilty to a similar charge, and was also remanded.

Constable Thomas Stevenson swore that he kept the three accused under observation for some time on Saturday afternoon, and saw them approach a number of persons.

Garbutt stated he was waiting for a war veteran's pension to be forwarded from Vancouver. McDonald asked for a suspended sentence in order to seek work at a new camp near Ladysmith. He stated he had been unable to secure employment as a carpenter.

McLeod admitted five previous convictions between 1926 and 1939 for false pretences, theft and vagrancy. He said he was a war veteran who had been on relief at New Westminster, but was urged to come to Victoria because the dampness of the Mainland affected his lungs and bronchial tubes. He added that he had been promised a relief allowance by the Provincial Government.

LOCATED

A class was asked by the teacher "Where is the country they call England?"

One bright lad put up his hand and said: "Please, sir, ma feyther says there isna sic' a country. England is jist the name o' the southern pairt o' Scotland!"

Backache

Your blood may be poisoned through faulty kidney action. Symptoms of kidney disorders are burning, itching passages, "getting up nights," backaches, leg pains and general run-down feeling. To overcome these troubles you must get rid of the poisons ruining health. Cystex helps combat these troubles by fighting the cause. Get Cystex from any druggist for only 35c under agreement to put you right or money back. Act now! Money back agreement protects you.

Cystex
For Kidneys and Bladder

CAPTURE MEDAL HONORS IN EMPRESS GOLF MEET

JOE NEWBERGER IS QUALIFYING WINNER AT COLWOOD COURSE

Veteran Sound City Shotmaker Heads Field With Card of 67 at Colwood Links—Colgate Turns In Best Gross of 70—Hogan Next—Miss Edna Short Wins at Oak Bay Club

Continued from Page 1

less than a month ago, headed the gross scorers and came down the home stretch with an even par round of 70. He was out in 34 and back in 36, while Jimmy Hogan, Jasper, Alberta, 1938 winner of the Canadian amateur junior crown, was 35 and 37 for a grand 72. Hogan would have been much better if his putter had behaved on the tricky greens.

Lee Steil, of Seattle, the only golfer ever to win the open and handicap events, was hitting the ball well, but had the same old trouble, jitters with putter. He was over the first nine in 36 and came back in 39 for a 75. Steil went over par on six holes and was under on another.

Match play for the coveted Beatty Trophies will commence today at both courses and some keen competition is expected to be witnessed before the firing is over.

Yesterday's winners follow: Men, low gross, Ted Colgate; low net, J. Newberger; low net for visitors, C. W. Clark, Camrose, Alberta. Outside players are asked to get in touch with Secretary Jim McIlraith today and register what clubs they come from so as the committee can decide the winner of the Matson Cup for inter-district honors. Women's results follow: Best gross, Miss Marjorie Todd; low net for visitors, Mrs. Gus Lyons; runner-up, low net for visitors, Mrs. A. J. Sinclair and Mrs. A. Desbrisay; best gross, visitors, Mrs. W. H. Wolfkill; inter-club competition, Victoria Golf Club, Mrs. Brough, Miss M. Todd, Miss N. Wilson and Mrs. E. D. Todd; putting, Mrs. H. N. Sheffield.

LEADING CARDS

Leading cards follow:

Ted Colgate—

Out ..... 5 4 4 3 4 5 2 3 4—34

In ..... 4 3 4 4 4 3 4 5 5—36—70

Jimmy Hogan—

Out ..... 4 4 4 3 5 5 3 4 3—35

In ..... 4 3 5 4 4 3 4 5 5—37—72

Marjorie Todd—

Out ..... 6 6 6 5 5 5 4 3 4—44

In ..... 5 6 5 3 4 5 5 5 4—42—86

Net scores follow:

J. E. Newberger, Seattle	67
A. Dale-Davies	68
C. W. Clark	68
Ted Colgate	68
J. R. Angus	69
Jim Hogan, Jasper	70
R. V. Hocking	71
J. P. McManman	71
B. Hunnings	72
J. Leslie Bell, Calgary	72
Lee Steil, Seattle	72
R. H. Cobb	72
B. H. Anderson	72
A. Barton	72
Rev. J. Comiley	73
H. U. Johnstone, Camrose, Alta.	73
G. F. Worden	73
J. C. Beeson, Seattle	73
J. Deane-Freeman	74
Dr. F. E. Fowler, Astoria	74
Ernie Brachat	74
H. R. Plommer, Vancouver	74
W. Forst, Vancouver	75
G. E. Bronaugh, Portland	75
G. S. Mitchell	75
A. R. McMillan	75
W. H. McMillan	75
L. Papineau, Montreal	75
J. A. Aitkens	75
General Tuxford	76
E. Roberts	76
Ed. Thompson, Astoria	76
H. C. Colebrooke, Toronto	76
W. J. Gilbert, Anacortes	77
J. E. Lee	77
Paul Glaser, Seattle	77
A. McBean, Winnipeg	77
J. C. Beveridge, Medicine Hat	77
S. C. Trerise	77
Sid Thompson, Vancouver	78
J. H. Wilson	78
G. H. Parson, Seattle	78
J. Simpson	78
A. E. James	78
W. C. Merston	78
M. Mather, Calgary	78
F. W. Ross, Winnipeg	78
P. W. Bell	78
A. J. Taylor	78
K. R. Sangster	78
G. A. Mills	79
J. Frank Wright, Anacortes	79
F. W. Schofield	79
Gus Lyons, Vancouver	79
J. R. Milne	79
M. Rattray, Seattle	79
J. R. Nicolson	79
W. Morris	79
C. W. Nichol, Penticton	80
R. McEwen, Vancouver	80
C. S. Ryall	80
T. Cole	80
N. Morfitt, Astoria	80
A. C. Ross	80
C. P. Rutherford	81
S. V. Osborne	81
Capt. O. Cox	81
H. T. Matson	81
A. C. Savage	81
J. C. Orr, Wetaskiwin	81
C. S. Henley	81
F. J. Barker	81
R. Whaley, Seattle	82
J. R. Kingham	82
Dr. W. H. Thomson, Regina	82
A. D. Schmidt, Olympia	82
C. C. Head, Winnipeg	82
H. Husband	82
A. B. Crump	82
A. J. Sinclair, Vancouver	82
J. Bennett	83
C. D. Pfender	83
E. W. Bannatyne, Calgary	83
E. L. Shouldice, Calgary	83
J. J. Tynman, Calgary	83
R. Gillespie, Seattle	84
Emil Sick, Seattle	84
A. C. Stickley	84
Alex Rose, Seattle	84
E. Ringstad, Seattle	84
A. P. Tynman, Vancouver	84
A. B. Gonnason	84
G. E. Thrift, Vancouver	85
E. G. McAulay, Calgary	85
C. P. Constantine, Seattle	85
R. H. B Ker	85
J. P. Paret	86
R. E. Baiss, Duncan	86
J. A. Rumbell, Calgary	86
H. Mogwood, Calgary	86
L. Mayhew	86
J. C. Pendray	86
George Major, Moose Jaw	86
T. E. Chester, Winnipeg	87
T. Horne	87
J. P. Hogg	87
A. Dennison	88
A. E. Irish	88
C. H. Rutherford	88
J. R. Jamieson	88
J. M. Sanders, Regina	89
A. Houston	90
A. DesBrisay, Vancouver	90
M. Gauer	90
L. G. Pattullo, Seattle	91
Dr. H. L. Jackes, Regina	91
W. H. Mearns	91
E. W. Stacey, Edmonton	91
W. Hackney, Calgary	91
F. W. Kemp, Edmonton	92
W. Dailley, Calgary	93
H. J. Howard, Vancouver	93
W. H. Hill, Regina	93
G. F. McEwan, Vancouver	94
C. W. Stanbury	96
H. Elwood	97
H. Maltby, Regina	98
J. C. Downing, Lethbridge	99

TODAY'S DRAW

Championship—Handicap

8:30—J. Newberger vs. Rev. F. Comley.

8:35—J. Leslie Bell vs. G. S. Mitchell.

8:40—J. R. Angus vs. H. R. Plommer.

8:45—R. H. Cobb vs. J. A. Aitkens.

8:50—Ted Colgate vs. J. Deane-Freeman.

8:55—Lee Steil vs. Wallace McMillan.

9:00—R. V. Hocking vs. G. E. Bronaugh.

9:05—H. U. Johnstone vs. General Tuxford.

9:10—C. W. Clarke vs. G. F. Worden.

9:15—A. Barton vs. L. Papineau.

9:20—Jim Hogan vs. F. Fowler.

9:25—B. Hunnings vs. G. Roberts.

9:30—A. Dale-Davies vs. E. Brachat.

9:35—B. H. Anderson vs. R. MacMillan.

9:40—G. P. McMahama vs. Bill Forst.

9:45—J. C. Beeson vs. Ed Thompson.

Second Flight

9:50—H. C. Colebrook vs. F. W. Bell.

9:55—W. C. Merston vs. F. U. Schofield.

10:00—W. J. Gilbert vs. W. Munro.

10:05—G. H. Parson vs. A. J. Ross.

10:10—A. McBean vs. Gus Lyons.

10:15—M. Mather vs. Canon S. Ryall.

10:20—J. H. Lee vs. G. F. Wright.

10:25—A. E. James vs. Tom Cole.

10:30—Paul Glaser vs. K. R. Sangster.

10:35—F. W. Ross vs. J. R. Nicholson.

10:40—J. C. Beveridge vs. G. A. Mills.

10:45—A. J. Taylor vs. Neil Morfitt.

Continued on Page 11

W. E. Corfield Heads Tennis Club For Third Season

W. E. "Reg" Corfield, popular figure in local net circles and president of the Victoria Lawn Tennis Club for the past two seasons, was last night re-elected to office at the annual meeting held in the board room of the Pemberton Building, Fort Street. The annual reports spoke of the growth in memberships and the improved financial condition of the club. Plans for the coming season were discussed and consideration given to the holding of tournaments in aid of the Red Cross. The complete slate of officers follows: Honorary president, Judge P. S. Lampman; honorary vice-presidents, Dr. J. D. Hunter, M.P.P.; Mrs. J. D. Gordon, B. P. Schwengers, J. Parmly Paret, Mrs. D. E. Campbell; president, W. E. Corfield; vice-president, Dr. E. W. Boak; committee, A. C. Brand, E. A. Cox, J. N. Fraser, R. V. Hocking, A. C. D. King, F. D. Nicholson and Miss I. M. Jackson.

15,000 FANS ATTEND BALL GAMES HERE

Interest in League and Play-Off Fixtures Shows Big Increase

Interest in baseball in this city is definitely on the upgrade if the increased attendance last season over that of 1938 is any criterion, W. J. Cull, president of the Victoria Baseball Association, told delegates attending the annual parley Sunday morning in The Colonist board room.

Victoria followers of the diamond pastime to the number of approximately 15,000 passed through the gates at Royal Athletic Park during the Summer, with the support accorded local league and play-off games showing a jump of more than 100 per cent over that of last year.

Reports covering the 1939 activities were submitted by the retiring officers, and team managers and others lending their assistance to the campaign to revive interest in the sport here were heartily thanked. One of the highlights of the season was the first annual picnic at Beaver Lake, which attracted more than 700 players and their friends. A motion thanking merchants and individuals donating prizes for the event was passed.

BASEBALL SCHOOL

Operated at Royal Athletic Park, the baseball school was an outstanding success. Instruction was provided for more than 200 aspiring young ball players, and the enthusiasm displayed by the youngsters was positive proof of the popularity of the move. Efforts will be made to continue the instructional classes during the coming season, and assistance will again be sought from the Provincial Recreational Training Department, of which Ian Eisenhardt, Vancouver, is the provincial director.

All baseball in Victoria will come under one head this season with seniors, second division, junior, juvenile and midget clubs being operated under the direction of the Victoria Baseball Association.

After hearing the retiring officers render their reports, delegates returned them en bloc for another season. W. J. Cull, president; Reg Clarke, vice-president, and Sid Thomas, secretary-treasurer, since the organization of the present body two years ago, will again guide the destinies of the association.

GOOD PROSPECTS

Representatives attending the parley were enthusiastic over the prospects for another good year, and expressed a desire to get into action as early as possible. As the set-up looks at present, all four of last season's senior clubs, Athletics, Pitzer & Nex, Navy and Eagles, will be back in the race. The second division teams of 1939, Eagles, Pitzer & Nex, Brown Bombers, Cedar Hill Athletics, Navy, Oak Bay and Cubs, are probable starters.

The next meeting of the association will be held in The Colonist board room on Sunday, March 17, at 10:30 o'clock. All of last season's clubs and others interested in joining the league, are asked to have representatives present.

Playing the Eight Aces Here Tonight

BRITISH Columbia intermediate "A" boys' basketball champions, Harvey-Murphy hoopsters, pictured above, will be seen in action against the Eight Aces, Lower Island titleholders, this evening at the Esquimalt Athletic Association Hall, Fraser Street. The quintettes will be playing in the first game of the home-and-home series for the Vancouver Island championship. Last season the Up-Islanders nosed out the locals, 67-66, in the two-game play-downs. The Aces-Nanaimo battle will be the feature attraction of a triple programme, and will get under way at 9 o'clock. West Road and Cardinals, women's quintettes, meet in the curtain-raiser at 7 o'clock; and one hour later, Unitys and Palm Dairy, senior "A" cagette squads, will open their city championship series. The local play-down promises to be quite a battle, with the dairymaids conceded a slight edge. Those in the picture are, back row, left to right: Norman Baker, Ritchie Nicol, Ed Hamilton and "Tip" Bertram. Front row, left to right: Ralph Pashley, Wesley Manson, Duncan Cooper and Carl Overcharick. Baker is now a member of the Victoria Dominoes, while Overcharick is not with the club. H. Van Duesen, a new player with the Up-Islanders, is not in picture.

HANDICAP TOURNEY AT VICTORIA CLUB

Draw for tonight's play in the Victoria Badminton Club handicap tournament follows:

8:00—Miss M. Rice-Jones and Mrs. V. McConnell vs. Miss Baker and Miss Acland; Miss Dougan and Miss Bethell vs. Miss Packford and Miss Hunter; Dalzell and Lovell vs. Lane and Salmon; A. McConnell and Pridham vs. Simpson and Webb.

8:45—Mrs. Foote and Bethell vs. Miss N. Rice-Jones and Harris; Mrs. Webb and Bleasdale vs. Miss Anderton and Leighton; Miss Heap and S. Speak vs. Miss V. Pearson and F. Tyrrell; Miss Fields and Salmon vs. Miss Schroeder and McQuade.

9:30—Miss Cruickshank and Dalzell vs. Miss Boyce and Fish; Miss Acland and Webb vs. Miss Harris and A. McConnell; Miss R. Hutcheon and Simpson vs. Miss Bethell and Freemantle; Miss M. Rice-Jones and N. McConnell vs. Miss N. Pearson and G. Lane.

Winnipeg to Be Scene Of Badminton Tourney

Canadian Championships Will Get Under Way Tomorrow—Defending Titleholders Will Head Select Field of National Shuttlers

WINNIPEG, March 4 (CP).—The major tournament on the Winter badminton calendar—the Canadian championships—opens at the Winnipeg Winter Club Wednesday. The four-day competitions will see Dominion crowns awarded in five events.

Harley M. Hughes, chairman of the tournament committee, said today early entries indicated close contests with practically every known badminton star in the Dominion scheduled to take part. Many provincial titlists will appear.

Main events are: Men's singles, ladies' singles, men's doubles, ladies' doubles and mixed doubles.

Dick Birch, formerly of Vancouver but now of Montreal, 1937 and 1939 champion, will be back to defend his singles crown, and Johnny Samis, Vancouver, 1938 titlist and pupil of Birch, will attempt to regain the championship he lost to his former tutor last year.

Roddy Phelan, 1935 champion from Toronto, and Jack Sibbald, of London, are other prominent Eastern Canadians scheduled to appear in the singles.

UNDERHILL TO PLAY

Also from Vancouver will come Jack Underhill, Dominion champion nine times; while Allan France, British Columbia junior titleholder from Kelowna, will also make the trip to Winnipeg. Jim Forsythe, Ems Long and Bert Jones head a formidable list of Winnipeggers.

Marjorie Delaney, Quebec provincial champion from Quebec City, and Mrs. Dorothy Walton, Ontario provincial titlist of Toronto, will renew their rivalry in the ladies' singles.

Margaret Taylor, of Kelowna, 1935 Dominion winner and British Columbia champion this year, will be here from the West with Dorren Clapperton, of Calgary, the Alberta provincial titlist.

Phelan and Sibbald will team together again to defend their 1939 men's doubles crown. Underhill and Eric Leney, 1936 doubles winners, are paired again; and Dave Clapperton and Dave Morrison, Calgary, will be out to extend their Alberta provincial championship.

A great battle looms in the women's doubles when Vess O'Shea, of Vancouver, and Margaret Taylor, of Kelowna, defend their 1939 title against the potent thrust of the Walton-Effnert team from Toronto.

Leslie McNaughton and Shirley Gray, Alberta doubles champions, will appear along with well-matched Manitoba clubs.

Dick Birch and Vess O'Shea will defend their mixed doubles crown, but other entries are not expected until after the close of the singles events.

BELIEVE IT OR NOT . . . . . . By Ripley

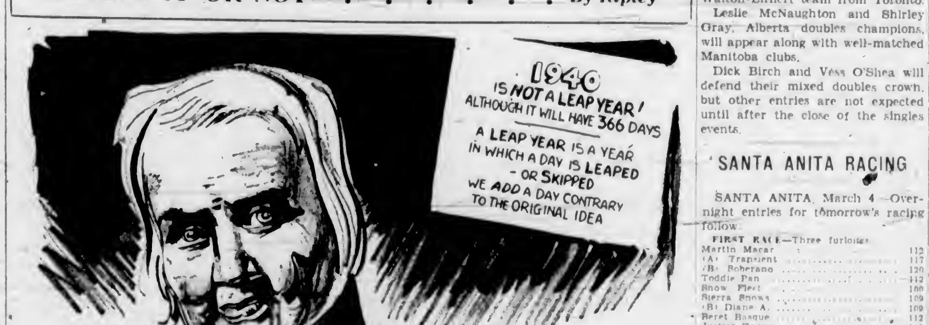

ALL SUNDAY'S ITEMS SELF-EXPLANATORY

Please address all queries to Cartoonist Ripley, c/o King Features, New York City, N.Y.

SANTA ANITA RACING

SANTA ANITA, March 4.—Overnight entries for tomorrow's racing follow:

FIRST RACE—Three furlongs

Martin Macar	112
(A) Transient	117
(B) Soberano	120
Toddie Pan	112
Snow Fleet	100
Sierra Snows	109
(B) Diane A.	109
Beret Basque	112
Justice Knapp	117
Iron Nut	112
Winsome Bells	109
(C) Siwash Girl	109
Slappy	112
(A) Golden Age	120
(C) Matgos	120
Satin Coat	120
Marthas Own	109
Tin Pan Alley	120

SECOND RACE—Six furlongs

He Bald	115
Knights Plume	109
Big Flag	109
Genie Palatine	113
Rock X	112
Tonopah Queen	105
Early Dude	109
Slave Charm	107
Deline Bank	103
Sir Oracle	109
Heel In	109
Cohigh	105
Gold Trophy	112
Big Boy Blue	118

THIRD RACE—Seven furlongs

(D) Favorite Son	119
(D) Gold Teddy	110
Count Arkiet	117
(E) D—mister	110
Pilot Biscuit	102
(E) Gonoca	107
Rich Core	102
Belplay	112
Valdina Star	110

FOURTH RACE—Six furlongs

Play Pence	104
Cayenne	119
Old Whitey	118
Cross Sign	115
Bertolozzi	104
Smoky Snyder	104
Indiantown	118
Patriotic	120
Noroton	118
Bon Pullo	109
Sky Pirate	110
Sky o' Blue	103
Bogworth	110
Black Highbrow	113

FIFTH RACE—Seven furlongs

Spanish Main	112
Tactician	108
On Stage	105
Wee Toney	110
Millbriar	113
Sir Jeffrey	116
Orenco	113
Son of War	112
Polymelior	103
Wise Father	116
Exemplify	110

SIXTH RACE—One mile

Boatwar	107
Comet II	118
Up the Creek	113
Unselfish	109
At Play	112
Forsooth	118

SEVENTH RACE—Mile and one-sixteenth

Soboba Miss	107
Sealoch	103
Glad Hand	107
My Impulse	107
Jitterbug	108
Skookumchuck	103
Dark Phaona	107
Valdina Ace	113
Roanoke	108
Kaps Answer	112
Concessionaire	108
Sir Bruce	112
Valdina Chief	107
Tyree	112
Jockarando	103

EIGHTH RACE—Mile and one-sixteenth

Maxine	103
First Port	108
Orra	107
High Top	105
Tornilio	107
Pundit	112
Roman Marcus	112
Brooke Herod	115
Au Man	107
Harvey O. O.	115
Rescate	112
Quick Gold	103
Marico	112
Night Raven	113
Gay Jacket	112
Gold Duke	113

First post, 1:30 p.m.

Weather clear; track fast.

"Why the camera on the hood of your car?"

"Oh, that's a movie machine. You see, I go too fast to look at the scenery."

Rangers Take Over Top Berth in Race For N.H.L. Honors

Patrick Clan Whips Black Hawks, 2-1, as Detroit Humbles Boston, 6-3—New Yorkers Have 3-Point Lead—Leaders Meet Next Week

By JACK CALDER
Canadian Press Staff Writer

Everything points to a terrific impact when New York Rangers and Boston Bruins stage two meetings next week—easily the two most important games of the National Hockey League schedule.

The Rangers pulled up their socks during the week-end, after a series of in-and-out performances, and moved three points ahead of the Bruins in the fight for first place, by tying Maple Leafs, 1-1, at Toronto, Saturday, and defeating Black Hawks, 2-1, at Chicago, Sunday. Those tidy happenings left the Broadway blueshirts well within shooting range of the title, despite the fact that they have only three games to play and the Bruins six.

So the N.H.L. championship, which goes to the club finishing on top, will be at stake when Rangers and Bruins collide at Boston a week from tomorrow, and again at New York two nights later. At the schedule's end, the top team gets the choice of where Stanley Cup play-offs are to start.

The Rangers played snugly against the Leafs before a throng of 13,846 customers. Pete Langelle, rising rapidly to big-league stardom, punched a Toronto goal in the second period and the Rangers opened up only between that time and the moment Bryan Hextall tied the score in the third.

KERR IN FORM

But Leafs, with Sweeny Schriner back after a two-week absence through injury, showed growing possibilities for the play-offs. Only the Rangers' cautious checking and Davie Kerr's great goaltending stopped them.

At Chicago Rangers caught the Hawks minus Mush March, Art Weibe and Les Cunningham and made sure of victory before a season's record attendance of 18,114. Earl Seibert sent Chicago ahead in the second but Kilby MacDonald leveled the count late in the same period. Wilf Hiller shot the winning goal midway through the third.

Meanwhile the Red Wings helped Rangers' cause by defeating Boston, 6-3, in a wild affair at Detroit. Woody Dumart gave Bruins an early lead but Alex Motter scored twice. "Mud" Bruneteau made good on a penalty shot and Cecil Dillon tallied soon after the third period began to give Detroit a 4-1 advantage.

Roy Conacher scored twice for the Bruins in the third, but Joe Fisher and Ken Kilrea kept the Wings well ahead with their fifth and sixth goals.

The sixth-place Americans tied Canadiens, 3-3, at Montreal, Saturday, and then defeated them 3-0 at New York, Sunday.

That left Americans seven points up on the last-place Canadiens. Each team has five games to go.

Football Elevens Meet Saturday in Jackson Cup Play

FIRST-ROUND matches in the Jackson Cup soccer series will be played Saturday, with four of the six first division elevens scheduled to see action. The draw, announced last night by Axel Kinnear, secretary to the Victoria Football Commissioner, follows:

Saanich Thistles vs. Victoria West, Beacon Hill; referee, McMillan.

Victoria City vs. Rangers, Royal Athletic Park; referee, J. C. Dowds.

Kick-offs at 3 o'clock.

Esquimalt, Garrison, byes.

Manager Tommy Restell's Victoria West aggregation, league champions and winners of the Freddy Price Memorial Trophy, are present holders of the Jackson Cup.

OAK BAY XV MEETS BAYS

Senior Rugby Fifteens Play Saturday in Cup Match At Macdonald Park

Idle for three weeks, Oak Bay Wanderers, senior ruggers, return to the oval battlefront Saturday to oppose the J.B.A.A. fifteen in a crucial Barnard Cup fixture at Macdonald Park. The kick-off is set for 3 o'clock.

Two intermediate matches are also billed at the James Bay park, with Victoria College and the Royal Navy scheduled to meet at 1:45 o'clock, and Oak Bay Wanderers and J.B.A.A. carded to play at 3 o'clock.

Bays looked like champions last Saturday when they ran through the crimson-sweatered Army ruggers for a 15-0 triumph, and if they display the same form the Oak Bay Wanderers will find it exceptionally difficult to finish on the right side of the score sheet.

Realizing the importance of Saturday's fixture, the Oak Bay board of strategy has called three workouts this week at Oak Bay Park. The training sessions are listed for tonight, Wednesday and Thursday at 7 o'clock.

Manager Bob McInnes is not underestimating the strength of the Wanderers, and has ordered workouts Tuesday and Thursday evenings at Macdonald Park at 6:30 o'clock.

SCHOOL ELEVENS TO PLAY TODAY

Football teams from Victoria and Esquimalt High Schools will meet this afternoon at Bullen Park, in the semi-final round of The Colonist Challenge Cup series. The kick-off is set for 3:45 o'clock.

Mount Douglas, victors over Oak Bay in the first round, will oppose Mount View on Thursday at Royal Athletic Park at 3:45 o'clock. The match is a semi-final and the winner will advance to the final against the survivor of the Victoria-Esquimalt encounter.

Paints, Polishes, Cleaners, Top Dressing
Enamels, Sponges, Chamois, Tire Paint
WE CARRY A COMPLETE LINE
Western Auto Supply Co., Ltd.
CORNER QUADRA AND VIEW — H. J. SIMS, Authorized Dealer

DISTILLED AND BOTTLED IN Scotland
Old Parr
SCOTCH WHISKY
26⅔oz. $3.75
40oz. $5.60
IRB MACDONALD GREENLEES LTD., LEITH, SCOTLAND
This advertisement is not published or displayed by the Liquor Control Board or by the Government of British Columbia.

DOUBLE IN ADVENTURE!
DOMINION
STARTS TODAY! FOR 3 DAYS A Big Double Order!
DOUBLE IN GRAND FUN!
• MORE THRILLS THAN "STAGE COACH" ... MORE ACTION THAN "UNION PACIFIC"
• RIDE THE TRAILS OF THE OLD WEST ... ON THE HEELS OF A REVENGE-MADDENED REDSKIN!
"GERONIMO!"
With PRESTON FOSTER, ELLEN DREW, ANDY DEVINE • RALPH MORGAN
• The heart-thudding courage of a boy and girl who risked the wrath of this war-painted devil-terror!
• Glorious Moments of Hilarity, Excitement and Laughter With the Sweethearts of "What a Life"
BOOTH TARKINGTON'S WITTIEST STORY
'SEVENTEEN'
WITH Jackie Cooper, Bettie Field
OTTO KRUGER, BETTY MORAN
• The Trials and Tribulations of Young Love ... Ah, Me!
SAVE TIME & MONEY Thrifttickets NOW ON SALE!

Bruin Players Pick Up Valuable Points During Week's Play

Roy Conacher, Woody Dumart, Bill Cowley, Bobby Bauer Collect Twenty-Two Among Them in Race for Scoring Honors—Schmidt Leading

MONTREAL, March 4 (CP).—National Hockey League official scoring statistics issued tonight showed that Roy Conacher, Woody Dumart, Bill Cowley and Bobby Bauer, of Boston Bruins, gathered twenty-two points between them during the week.

Conacher led the parade with eight points on five goals and three assists. His twenty-eight points moved him much closer to the leaders, still topped by Milt Schmidt, of Boston, who added one during the week to raise his total to forty-five.

Cowley collected six to move into a fourth-place tie with Neil Colville, of the New York Rangers. Each was thirty-six and they trail Bryan Hextall, of the Rangers, and Dumart who have thirty-nine each, six behind Schmidt.

Dumart drew even with Hextall on the strength of two goals and three assists. Phil Watson, of the Rangers, and Bauer, of Boston, have thirty-five each, one behind Cowley and Colville. Bauer picked up three during the week.

Official scoring statistics:

	G.	A.	P.	Pn.
Schmidt, Boston	19	26	45	32
Hextall, Rangers	24	15	39	45
Dumart, Boston	20	19	39	16
Colville, N., Rangers	17	19	36	20
Cowley, Boston	12	24	36	24
Watson, Rangers	7	28	35	*40
Bauer, Boston	13	22	35	2
Hiller, Rangers	13	18	31	35
Drillon, Toronto	17	13	30	13
Armstrong, Am'icans	15	15	30	12
Cain, Boston	19	10	29	30
Shibicky, Rangers	11	18	29	31
Howe, Detroit	11	18	29	12
Blake, Canadiens	14	14	28	*48
Conacher, R., Boston	16	12	28	9
Patrick, L., Rangers	12	15	27	34
Macdonald, Rangers	14	13	27	19
Conacher, C., Am'cans	8	17	25	36
Sands, Canadiens	7	18	25	10
Hollett, Boston	9	16	25	16
Anderson, Americans	12	13	25	20
Clapper, Boston	9	16	25	25
Dahlstrom, Chicago	9	15	24	6
Goodfellow, Detroit	10	14	24	26
Smith, C., Rangers	8	15	23	2
Wiseman, Am.-Bost.	7	15	22	4
Chamberlain, T'ronto	5	17	22	58
Davidson, Toronto	7	15	22	40
Carr, Americans	5	15	21	12
March, Chicago	9	12	21	36
Carse, W., Chicago	9	12	21	8
Apps, Toronto	8	12	20	0
Colville, M., Rangers	7	13	20	12
Getliffe, Canadiens	10	10	20	29
Heller, Rangers	4	14	20	26
Gottselig, Chicago	7	12	19	5
Thoms, Chicago	7	12	19	4
Hill, Boston	9	10	19	19
Jackson, H., Am'cans	11	7	18	10
Langelle, Toronto	7	11	18	2
Bruneteau, Detroit	7	11	18	8

* Match penalty.

LEAGUE STANDING

	P.	W.	L.	D.	Goals F.	A.	P.
Rangers	45	26	10	9	131	73	61
Boston	42	27	11	4	150	88	58
Toronto	43	22	15	6	110	91	50
Chicago	43	19	18	6	95	109	44
Detroit	43	15	22	6	79	107	36
Americans	43	13	26	4	88	122	30
Canadiens	43	9	29	5	78	141	23

WARTIME SOCCER TO BE EXTENDED

LONDON, March 4 (CP).—Wartime soccer in England will be extended until June 8, the Football Association's emergency committee announced today. The extension was granted at the request of the football league under which eight regional leagues are operated.

The various competitions started October 31, most of which were scheduled to finish May 4. Severe weather in January and February resulted in many games being postponed.

Two tournaments being conducted in Scotland are scheduled to finish April 27 with the final for the Scottish Wartime Emergency Cup set for May 4.

Preston Foster at Dominion Today

PRESTON FOSTER

IS featured with William Henry and Ellen Drew in the picture, "Geronimo," which will open at the Dominion Theatre today.

SCOTTISH BEAT ARTILLERYMEN

Nose Out Gunners, 2-1, in Inter-Unit Football Match At Work Point

Playing at Work Point on Saturday, the Second Battalion (M.G.) Canadian Scottish Regiment defeated the Second A.A. Battery, R.C.A., by the score of 2 goals to 1. The game was fast and furious all the way, each goalie being tested repeatedly, with the second half remaining scoreless. Sutherland and Atkins scored for the Scottish early in the game, while the Gunners found the net after a wild scrimmage around the goal, just before half-time.

The Second Battalion (M.G.) Canadian Scottish Regiment eleven has given a very creditable account of itself throughout the season. Out of fifteen games played, twelve have been won, one drawn and two lost. The reverses occurred in matches against Royal Canadian Navy and Victoria City (First Division) teams.

Following were the teams:

Second Bn. Canadian Scottish — Hoadley, Wakelin, Cann, Anderson, Bland, Sgt. Jackson, Porteous, Maj. Crofton, Coles, C.Q.M.S. Sutherland, Atkins. Reserves: Stevens, Sgt. Gow.

Second A.A. Battery — Morris, Fuller, Murray, Peers, Underwood, Slater (A. H.), Slater (H. A.), Mouat, Goldie, Corness, Gale, Flindell.

OAKLAWN RACING

OAKLAWN PARK, March 4.—Results here today follow:

FIRST RACE—Oaklawn Course:
Ferry Boat (Eads) ... $10.30 $5.10 $3.50
Hasty Star (Friedman) ... 6.20 4.10
Match Point (Weber) ... 4.00
Time, 1 10 3-5. Also ran: Mad A., Boston Bound, Military Miss, Winged Knight, Ouray, Wise Mildred, Calculator, Prum, Mount Kala.

SECOND RACE—Oaklawn Course:
Izarra (McDonald) ... $12.50 $4.80 $2.80
Schnozzle (J. Richards) ... 3.10 2.30
Sun Commando (Lindberg) ... 2.80
Time, 1 10 4-5. Also ran: Black Cherry, Mine Host, Ann Swain, Try More, Red Idol, Kay K, High Crest, Sleepy People, Donnagal.

THIRD RACE—Oaklawn Course
Bluefield (G. Oros) ... $16.00 $9.00 $4.90
Tuleyries Lin (Elam) ... 31.10 14.80
Tedmelia (Faust) ... 4.40
Time, 1 09 3-5. Also ran: Absconder, Big Steel, Lady Ariel, Little Ilig, Chiefa Boy, Maetown, Delta Dan.

FOURTH RACE—Oaklawn Course:
Financa (Richard) ... $6.30 $4.30 $3.00
Forever Prince (Diper) ... 11.50 4.70
Match Up (Taylor) ... 3.10
Time, 1 09 2-5. Also ran: Tack Point, Woodsaw.

FIFTH RACE—Mile and seventy yards:
Ah Mi (Sconza) ... $26.40 $10.70 $6.00
Cutlass (Sauter) ... 14.80 7.50
Lottery (Demarsche) ... 4.90
Time, 1 43 4-5. Also ran: Howard, Masterpiece, Aureate, Twilight Star.

SIXTH RACE—Mile and one-sixteenth:
Odessa Plucky (Bodiou) ... $5.40 $4.00 $2.70
Catechism (Richard) ... 5.70 3.20
Someone Else (Gonzales) ... 2.80
Time, 1 47 3-5. Also ran: Exchange Club, Indiana Spa, Grandmas Boy, Splcate, Good Memory, Opoca, Grand Waters.

SEVENTH RACE—Mile and seventy yards:
Desafuero (Taylor) ... $7.40 $4.60 $3.60
Cross Ruff (Montgomery) ... 6.30 4.40
Falls City (Schlenker) ... 7.60
Time, 1:45. Also ran: Chance Man, Cavour, Gustavia, Rock Rim, Sue Harpen, Mexico City, Bet Pat, Litton Hickman.

EIGHTH RACE—Mile and seventy yards:
Sandy Belle (Weber) ... $10.80 $5.50 $3.60
My Buddy (Gonzales) ... 3.80 2.20
Bilkan (G. Oros) ... 3.80
Time, 1 45. Also ran: The Break, Down Payment, Shuchor, Double Whisk, Dusky Maid, Cottingham, Enfin, George S. D.

OVERNIGHT ENTRIES

FIRST RACE—Oaklawn Course:
Clasp ... 106
Ours ... 111
Introductory ... 116
Butterman ... 116
Ravenna ... 111
Little Drift ... 106
Grill ... 111
Black Arrow ... 116
Count Cotton ... 111
Hildur Bridge ... 116
Flyfol ... 116
Say When ... 116

SECOND RACE—Oaklawn Course:
Pinson ... 116
Black Rhapsody ... 111
Sayloma ... 111
Pompous Genie ... 116
Panic Relief ... 116
Heraldic ... 111
Jerry H ... 116
World War ... 111
Escalator ... 111
Marcabsla ... 111
B Eighty ... 116
Susan W. ... 106

THIRD RACE—Oaklawn Course
Nansbcub ... 102
Red Moss ... 107
Blaufuss ... 112
Carrying Time ... 107
Honey Seat ... 105
High Toss ... 112
True Sport ... 112
Valvesta ... 112
Cania ... 108
Moorish ... 112
Honey Chile ... 112
Royal Countess ... 108

FOURTH RACE—Oaklawn Course
Little Davey ... 113
Barograph ... 108
Causeway ... 109
Copin ... 110
Swing Queen ... 107
Long X. ... 113
Calolery ... 107
Turkey Hash ... 102
Eight and Six ... 107
Alseids ... 110
Shakertown ... 102
Spanish Jewel ... 112

FIFTH RACE—Oaklawn Course
Miss Ethel ... 113
Endy ... 112
Philosopher ... 115
Rough Pass ... 122
Big Rover ... 113
Uncle Walter ... 115
Limitation ... 110
Hope Call ... 113

SIXTH RACE—Mile and one-eighth.
Booms Pal ... 116
Paralda ... 111
Whipstitch ... 106
Persuader ... 116
Bun Wine ... 111
Breezing Along ... 111
Arctic Star ... 111
John Doe ... 116
Big Brook ... 111

SEVENTH RACE—Mile and one-eighth
Stormy Sea ... 111
Butter ... 106
Inductor ... 116
Babe Taylor ... 106
Getaway Jack ... 111
Sleivercish ... 111
Lovick ... 116
Mr. Finn ... 111
White Bread ... 111
Dodloo ... 111

EIGHTH RACE—Mile and seventy yards
Chrisale ... 112
The Lake ... 108
Tomora ... 118
Viernes Santo ... 118
Boardbill ... 107
Ebony Parasol ... 108
Lena J ... 102
Inglenook ... 115

First post, 12 15 p.m.
Weather clear; track fast.

New Beauty in Radio!
1940 RCA Victor GLOBE TROTTER MODEL A-20
$46.50
Brilliant New CABINET DESIGN in the Continental Style
Excellent Short-Wave Reception plus these NEW features:
• Edge-lighted, straight-line dial, set at full vision angle for tuning from any position.
• Finger tip tuning and volume control knobs on either side of cabinet for easier, better, more natural operation.
• Victrola and television attachment plug-ins.
Come in today ... See and hear the Globe Trotter A-20
KENT'S, Ltd.
641 Yates St. E 6613

(See It in Its Entirety, Exactly as It Is Being Shown in Atlanta and New York Premieres)
GONE WITH THE WIND
9 ACADEMY AWARDS FOR 1940!
STARTING
FRIDAY, MARCH 8—FOR ONE WEEK ONLY
Evening Shows Start 8 o'Clock Sharp. Doors Open at 7 P.M.
ALL SEATS RESERVED
BOX OFFICE NOW OPEN DAILY 9 A.M. TO 9 P.M.
• ACT NOW!
Good Seats Available—But Act Quickly for Choice Reservations
Prompt Attention to Mail Orders—Enclose a Self-Addressed and Stamped Envelope
MATINEES—ONE SHOW DAILY
Starting Friday, March 8, at 2 P.M. Sharp—Doors Open at 1 P.M.—and Daily Thereafter
ALL MATINEE SEATS UNRESERVED
Prices: Orchestra and Balcony 75c (Tax Included) — Loges Extra
NOTE
Saturday—Extra Matinee Performance Doors Open 9 A.M.
Come Anytime Up to 2:45 P.M. and See a Complete Performance
Feature Starts at 10 A.M. and 2:45 P.M.
DAVID O. SELZNICK'S production of MARGARET MITCHELL'S Story of the Old South "GONE WITH THE WIND" in TECHNICOLOR starring CLARK GABLE as Rhett Butler, LESLIE HOWARD • OLIVIA De HAVILLAND and presenting VIVIEN LEIGH as Scarlett O'Hara
A SELZNICK INTERNATIONAL PICTURE
Directed by VICTOR FLEMING
Screen Play by SIDNEY HOWARD • Music by Max Steiner
A Metro-Goldwyn-Mayer Release
NOT AGAIN TILL 1941 will this production be shown unless at these advanced prices.
FOR INFORMATION PHONE G 6811 E 9841
CAPITOL

At the Theatres

"GERONIMO" IS DRAMATIC STORY

Flaming Saga of Brutal, Swaggering Apache Indian Who Opposed Army Is Here

The flaming saga of the brutal, swaggering Apache Indian who opposed the United States Army in a death struggle on the parched plains of the Great Southwest, is depicted in the Paramount production, "Geronimo," which opens today at the Dominion Theatre.

Preston Foster, Ellen Drew, Andy Devine and William Henry carry off top cast honors, but they are closely pressed by Ralph Morgan, Chief Thunder Cloud, full-blooded Cherokee who plays the title role; Gene Lockhart, Marjorie Gateson, Kitty Kelly and others.

Peopled so particularly well, the film flows furiously through romantic action composed of more sheer thrills than seen in a long time.

FALL OF ATLANTA IS DEPICTED IN FILM

"The Yankees are coming ... we have lost the battle" ... These despairing cries on a motion picture set recently re-echoed the seventy-five-year-old anguish of a beleaguered city. The city was Atlanta, Georgia. The time of its travail was the terrible Summer of 1864, when General William Tecumseh Sherman began his march to the sea. The motion picture was "Gone With the Wind," which will open at the Capitol Theatre this coming Friday, March 8.

The Selznick International Technicolor production of the celebrated novel of the Civil War South, stars Clark Gable, Vivien Leigh, Leslie Howard and Olivia de Havilland.

AMUSEMENTS

On the Screen

Atlas—"The Great Victor Herbert," with Allan Jones.

Cadet—"The Wizard of Oz," starring Judy Garland.

Capitol—"Balalaika," starring Nelson Eddy.

Dominion—Preston Foster in "Geronimo."

Oak Bay—"The Firefly," starring Jeanette MacDonald.

Plaza—Gracie Fields in "Shipyard Sally."

Rio—"Second Fiddle," starring Sonja Henie.

ATLAS THEATRE A story of a great Broadway love affair is set to the music of some of America's best-loved melodies in "The Great Victor Herbert," the tuneful romance now showing at the Atlas Theatre, with Allan Jones, Mary Martin and Walter Connolly heading a large cast of popular players.

CADET THEATRE The Wizard of Oz, a wanderer for thirty-eight years, has returned to his home in Hollywood. There in 1900, Lyman Frank Baum, a newspaperman, created the curious people of Oz who now return to star in the motion picture, "The Wazard of Oz," now showing at the Cadet Theatre.

CAPITOL THEATRE "Balalaika," which is now showing at the Capitol Theatre, is based on the London musical stage success of the same name by Eric Maschwitz, is a story of old Russia before, during and after the Revolution. It is colorful, gay at times and intensely dramatic at others. The leading roles are played by Nelson Eddy and Ilona Massey.

OAK BAY THEATRE "The Firefly," now showing at the Oak Bay Theatre, in which Jeanette MacDonald has two leading men in the persons of Allan Jones and Warren William, is based on the book and lyrics by Otto A. Harbach, with music by Rudolf Friml. Robert Z. Leonard, of "Great Ziegfeld" fame, directed.

PLAZA THEATRE In the film, "Shipyard Sally," which is now showing at the Plaza Theatre, Gracie Fields sings such popular favorites as "Danny Boy" and "Annie Laurie." She also introduces a new hit tune in modern swingtime, called "I've Got the Jitterbugs." A good comic tune, it's one of the highlights of the film.

RIO THEATRE Sonja Henie, Tyrone Power, Rudy Vallee, Edna May Oliver and new-star Mary Healy in a story illustrated with six new songs by the dean of American song writers, make Irving Berlin's "Second Fiddle," now showing at the Rio Theatre, a screen event to be talked about with enthusiasm.

NEWBERGER LEADER OF QUALIFYING LIST

Continued from Page 10

10:50—S. C. Trerise vs. M. Rattray.
10:55—S. Thompson vs. C. W. Nicholl.
11:00—J. Simpson vs. J. R. Milne.
11:05—J. H. Wilson vs. R. McEwen.

Fourth Flight

11:10 — C. P. Rutherford vs. J. Bennett.
11:15—R. S. Whaley vs. A. C. Rose.
11:20—A. C. Savage vs. J. J. Tynan.
11:25—C. C. Head vs. G. E. Thrift.
11:30—Capt. O. Cox vs. E. M. Bannatyne.
11:35—W. A. Thompson vs. A. P. Lyman.
11:40—C. S. Henley vs. Emil Sick.
11:45—A. B. Crump vs. C. P. Constantine.
11:50 — S. V. Osborne vs. C. D. Pfender.
11:55—Col. J. R. Kingham vs. E. Ringstad.
12:00—T. S. Orr vs. R. Gillespie.
12:05—H. Husband vs. E. G. McAulay.
12:10 — H. T. Matson vs. E. L. Shouldice.
12:15 — A. D. Schmidt vs. A. B. Gonnason.
12:20—F. J. Barker vs. A. C. Stickley.
12:25—A. J. Sinclair vs. R. H. B. Ker.

Sixth Flight

12:30—J. P. Paret vs. A. DesBrisey.
12:35—Thomas Horne vs. W. Dailey.
12:40—Logan Mayhew vs. W. H. Mearns.
12:45—A. E. Irish vs. C. W. Stanbury.
12:50—G. A. Rumball vs. Dr. H. L. Jackes.
12:55—A. Dennison vs. W. H. A. Hill.
1:00—G. Major vs. W. Hackney.
1:05—J. M. Sanders vs. H. Moltby.
1:10—R. E. Balss vs. M. Gauer.
1:15—J. P. Hogg vs. H. J. Howard.
1:20—J. C. Pendray vs. E. W. Stacey.
1:25—J. R. Jamieson vs. H. A. Elwood.
1:30—H. Mogwood vs. P. G. Pattullo.
1:35—C. H. Rutherford vs. G. F. McEwen.
1:40—T. E. Chester vs. F. W. Kemp.
1:45—A. Hutson vs. J. C. Downing.

OPEN DRAW

2:00—T. Colgate vs. J. Newberger.
2:05—J. R. Angus vs. C. W. Clark.
2:10—Lee Steil vs. J. Deane-Freeman.
2:15—J. Leslie Bell vs. W. Forst.
2:20—Jim Hogan vs. A. Dale-Davies.
2:25—R. V. Hocking vs. J. H. Wilson.
2:30—B. Hunnings vs. E. Brachat.
2:35—G. P. McNanama vs. S. Thompson.

WOMEN'S RESULTS

	Net scores
Miss E. Short	78
Miss J. Fletcher	80
Mrs. G. Lyons, Vancouver	81
Mrs. J. McIlraith	82
Mrs. S. D. Horsford	82
Mrs. R. R. Brough	82
Mrs. C. Pearse	82
Miss M. Todd	83
Mrs. H. T. Matson	83
Mrs. M. Lovell	83
Miss I. Carey	83
Miss R. Jones	84
Mrs. H. Wolfkill, Seattle	84
Miss N. Wilson	86
Mrs. G. E. Bronaugh, Portland	86
Mrs. E. M. Cuppage	86
Lady Coll	86
Mrs. L. J. Proctor	86
Mrs. A. K. Snell	86
Mrs. A. Straith	87
Miss K. Mackenzie	87
Mrs. A. B. Gonnason	87
Miss V. Smith	88
Mrs. W. S. Smith	88
Miss L. McGrath	88
Mrs. A. Desbrisay, Vancouver	89
Mrs. E. D. Todd	89
Mrs. A. J. Sinclair, Vancouver	89
Mrs. W. H. Lawson	90
Miss T. M. Todd	90
Mrs. W. R. Irvine	90
Mrs. W. R. Seatle	90
Mrs. P. A. Cousland	91
Mrs. A. Barton, Edmonton	92
Mrs. J. Macfarlane	92
Mrs. N. Clark, Camrose, Alta.	92
Mrs. H. R. Plommer, Vancouver	93
Mrs. L. O. Howard	93
Miss V. Shandley	93
Mrs. A. Lindsay	93
Mrs. E. F. Nickson	94
Mrs. C. R. Bunn, Red Deer, Alta.	95
Miss M. Young	95
Mrs. N. Baker	95
Mrs. A. C. Stickley	96
Mrs. Z. Huse	96
Mrs. W. P. Bowden	97
Mrs. A. Dowell	98
Mrs. H. B. Combe	99
Miss M. Mackenzie-Grieve	99
Miss M. Dodds, Calgary	99
Mrs. J. C. Baldwin, Seattle	100
Mrs. B. H. Anderson	100
Mrs. B. M. Levy, Calgary	101
Mrs. A. E. Osborough	104

TODAY'S DRAW

Championship

10:00—Miss Short vs. Mrs. Seatle.
10:05—Lady Coll vs. Mrs. Cuppage.
10:10—Mrs. Smith vs. Mrs. Matson.
10:15—Miss McGrath vs. Miss M. Todd.
10:20—Mrs. Horsford vs. Mrs. Sinclair.
10:25—Miss Mackenzie vs. Miss Jones.
10:30—Mrs. Wolfkill vs. Mrs. Straith.
10:35—Mrs. Lawson vs. Mrs. McIlraith.
10:40—Mrs. Lyons vs. Miss T. Todd.
10:45—Mrs. Snell vs. Miss Wilson.
10:50—Miss Carey vs. Mrs. Gonnason.
10:55—Mrs. Todd vs. Mrs. Brough.
11:00—Mrs. Pearse vs. Mrs. Desbrisay.
11:05—Miss V. Smith vs. Mrs. Lovell.
11:10—Mrs. Bronaugh vs. Mrs. Proctor.
11:15—Mrs. Irvine vs. Miss Fletcher.

Second Flight

11:20—Mrs. Combe vs. Mrs. Dowell; Mrs. Cousland, Mrs. Nickson, Mrs. Lindsay and Mrs. Plommer, byes.
11:25—Mrs. Anderson vs. Mrs. Baker.
11:30—Mrs. Stickley vs. Mrs. Baldwin; Mrs. Clark and Mrs. Macfarlane, byes.
11:35—Miss Dodds vs. Mrs. Huse.
11:40—Miss Young vs. Mrs. Levy; Mrs. Howard and Miss Shandley, byes.
11:45—Mrs. Osborough vs. Mrs. Bunn.
11:50—Mrs. Bowden vs. Miss Mackenzie-Grieve; Mrs. Barton, bye.

ROOKIES BEATEN IN CAGE BATTLE

Drop 28-23 Decision to Fairbridge School in Play-Off Game but Win Series, 67-52

SHAWNIGAN LAKE, March 4.—Fairbridge School hoopsters tonight defeated Bob Whyte's Victoria Rookies, 28-23, in the second and final game of the home-and-home series for the Lower Island junior girls' basketball championship.

Visitors displayed plenty of speed and good marksmanship in the first half and reached the interval on the right end of a 17-12 score. But in the final stanza it was a different story. Fairbridge School cagers started firing as soon as play resumed, and finally managed to take a slim lead. They held their advantage to the final whistle.

Rookies won the first game played at Victoria, 44-24, and took the series, 67-52. They will meet Cumberland in the Vancouver Island final.

Scores:

Fairbridge School — J. Pritchard (4), K. Taylor, J. Morrison (10), L. Anderson (12), E. Duffy (2), E. Phelps, M. White and A. Usher. Total 28.

Rookies—P. Lea, B. Clark, A. Milliken (2), M. Kennedy (2), F. Butteris, E. Coates (5), E. Hutchings (12), G. Levin (2) and M. Di Iora. Total 23.

BRAKES
• TESTING FREE •
SPECIALIZED SERVICE
ALL TYPES OF BRAKES RELINING AND ADJUSTING
BOULTBEE
(VICTORIA), LTD. 1100 YATES ST.

HENNESSY ★★★ BRANDY is Genuine Cognac
BOTTLED IN COGNAC, FRANCE
This advertisement is not published or displayed by the Liquor Control Board or by the Government of British Columbia.

W. & J. WILSON
Established 1862
Jaeger Woollens — Burberry Coats
Men's and Boys' Clothes
1217 GOVERNMENT STREET PHONE G 5013

NOW "S and S" means Seagram's and Soda!
Seagram's Famous Brands
SEAGRAM'S "V.O."
SEAGRAM'S "KING'S PLATE"
SEAGRAM'S "OLD RYE"
Prices for 25 oz. bottles range from $2.35 to $3.35
This advertisement is not published or displayed by the Liquor Control Board or by the Government of British Columbia.

★ A GLORIOUS MUSICAL ADVENTURE! ★
TODAY, WEDNESDAY AND THURSDAY ONLY
DAYS of DANGER ★ NIGHTS of LOVE!
NELSON EDDY ★ ILONA MASSEY
BALALAIKA
AT 12.21, 2.34, 4.47, 7.00, 9.13, With CHARLES RUGGLES • FRANK MORGAN • C. AUBREY SMITH
GLORIOUS VOICES SONGS!
EXTRA! MARCH OF TIME SPECIAL!
"CANADA AT WAR"
ALL MADE IN CANADA ... FROM HALIFAX TO VICTORIA ... A NATION PULSATING WITH ACTION IN A MIGHTY WAR EFFORT!
AT 12:00, 2.13, 4.26, 6.30, 8.52
WORLD NEWS
20c Daily 12-1
CAPITOL

NOW! THE SUNSHINE GIRL
AT 1:28, 4:12, 6:55, 9:39
GRACIE'S LAUNCHING A MILLION LAFFS!
SHIPYARD SALLY
starring GRACIE FIELDS, SYDNEY HOWARD
Released by 20th Century-Fox
ADDED FEATURE "THE DUKE COMES BACK"
PRICES 12 to 1, 20c; 1 to 5, 25c; 5 On, 35c
PLUS — SELECTED SHORTS
PLAZA

TODAY and WED.
ATLAS
AT 1:21, 4:04, 6:17, 9:30
THE GREAT VICTOR HERBERT
ALLAN JONES • MARY MARTIN
ATLAS NEWS
Added "Television Spy" With JUDITH BARRETT
Thrifttickets SAVE TIME AND MONEY

RIO TODAY AND WEDNESDAY
IRVING BERLIN'S "Second Fiddle"
SONJA HENIE • TYRONE POWER
ADDED ATTRACTIONS
"CHARLIE CHAN AT TREASURE ISLAND"
With SIDNEY TOLER
NEWS AND SHORTS
PRICES EXCEPT SATURDAY
10c 12:30-2 15c 2-7:30

ROYAL, Wed. Mar. 13
IN PERSON
allan JONES
TENOR STAR OF OPERA, RADIO AND MOTION PICTURES
Seats Now at Fletcher Bros.' Music Store, 1130 Douglas Street
POPULAR PRICES

CADET TODAY and WEDNESDAY
(Only 5 Min. From Yates.) Phone G 2322
The Gorgeous Technicolor Triumph
"WIZARD OF OZ"
Judy Garland - Billie Burke - Frank Morgan - The Singer Midgets
Haunting Music - Unforgettable Songs
Merry Comedy
PLUS—"SOCIETY SMUGGLERS"
Preston Foster - Irene Hervey
Added—"STRANGER THAN FICTION"
Adults, 25c; Children, 10c

PHONE E 2943
OAK BAY
THE PICTURE OF GREAT PICTURES
THE FIREFLY
JEANETTE MacDONALD, ALLAN JONES, WARREN WILLIAM
Colored Cartoon
News Reel
EVENING SHOW 6:30—MAT. SAT. WED. 2 P.M.

SO THERE!

After the old gentleman had completed his inspection of a furnished cottage he proposed leasing, he asked the pretty young servant: "Are you let with the house, my dear?"

"No, sir," she replied, primly. "I'm to be let alone."

FINANCE - COMMERCE - MARKETS

Favorite Stocks Up Fractions in New York Mart

NEW YORK, March 4 (AP).—Selective rallying twinges, especially in steels and aircrafts, were felt in today's stock market.

The list, a bit ragged at the start, improved around midday when quotations turned up fractions to around a point for favorites. Best marks were reduced a trifle at the finish and losers were plentiful.

The Associated Press average of sixty stocks was unchanged at 49.4. Transfers of 457,670 shares compared with 601,150 last Friday.

The day's news was cheerful in spots, but neither good nor bad items seemed to influence the majority of shares to any great extent. Traders continued to step lightly while awaiting more assurances European war purchases would broaden and domestic business shake off its recent pronounced lethargy.

Fears of foreign selling of American securities remained as a cloud on the market horizon, but some analysts stressed the fact overseas offerings to date have been substantially less than in the 1914-17 period. Today was the first day in which the British Government began to take over stocks of sixty United States corporations held by her nationals, paying for them with pounds sterling.

Seaboard Air Line was the most active stock of the session, turning over in several 10,000-share blocks. It got up 12 1-2 cents at 37 1-2 cents a share, but ended unchanged at 25 cents.

Among stocks on the upside were United States Steel, Bethlehem, Douglas Aircraft, Glenn Martin, American Telephone, Santa Fe, Bulova Watch, Square "D," Austin Nichols, Anaconda, Kennecott, Phelps, Dodge, and Standard Oil of New Jersey.

Corporate bonds prices receded slightly today. The decline in quotation was attributable almost entirely to the lack of interest.

At the same time, prices of United States and foreign government loans advanced a trifle. Among the foreign bonds the best gainers were German 5 1-2's of 1965; Norway 4's, 4 1-2's and 6's; Uruguay 8's; Colombia 6's of 1961; Japan 6 1-2's, and Belgium 6's.

DOW JONES' AVERAGES

Dow Jones' averages closed as follows:

Thirty industrials, 146.43, up .10.
Twenty rails, 30.46, up .05.
Fifteen utilities, 24.20, up .09.
Forty bonds, 88.63, up .03.
Total sales, 460,000.

(H. A. Humber, Ltd.)
(All Fractions in Eighths)

	High	Low	Close
Allied Chemicals	174 4		174 4
Allis Chalmers	36 4		36 4
American Can	114 7	114 6	114 6
American P. & L.	3 5		3 5
American Radiator	9 1	9	9 1
American Rolling Mills	15	14-7	15
American Smelter	49		49
American Tel. & Tel.	172 6	172-3	172 6
Anaconda Copper	29 3	28 7	29 3
Atchison Railway	22 7		22-7
Aviation Corp	6 4	6 3	6 4
B. & O. Railway	5		5
Bendix Aviation	32 3	32	32 3
Beth Steel	76-2	75 4	76-1
Boeing	23 2		23 2
Borg Warner	22 5	22 4	22-4
Briggs	20 3		20-3
C.P.R.	5 7	5 5	5 7
Cerro de Pasco	37 6		37 6
C. & O. Railway	39	38 7	39
Chrysler	84	83 6	83 6
Commercial Credit	46		46
Commercial Solvent	13 4	13 1	13-4
Con. Edison	31	30 6	31
Cont. Can	46		46
Crown Zellerbach	16 7	16 6	16 6
Crucible Steel	38 6		38 6
Curtiss Wright	10 2	10-1	10 2
Curtiss Wright "A"	28 5		28-5
Douglas Aircraft	82 6	82 3	82-6
Eastman Kodak	149 6	149 4	149-4
Electric Auto Lite	37 5		37 5
General Foods	47 2		47-2
General Electric	38 3	38	38-3
General Motors	53 1	52 7	53-1
Glenn Martin	41 7	40 6	41 7
Halls Printing	18 7	18-6	18-6
Int. Harvester	53 7	53 5	53 5
Int. Marine	10-3	10 2	10-2
Int. Nickel	36-4	36 2	36 4
Kennecott Copper	36 7	36-6	36 7
Loew's	35 2		35-2
Lorillard	24-5	24 3	24-5
Mack Truck	25		25
Montgomery Ward	53 7	53 6	53 7
New York Central	16 2	16	16-1
North Amer Aviation	24 6	24-3	24 6
Northern Pacific	8 1		8 1
Pacific Gas & Electric	34		34
Penn. Railway	22		22
Phillips Pete.	36 6	36 5	36 5
Pullman	26 2		26 2
Pure Oil	8 3		8 3
Radio	5 6		5 6
Republic Iron Steel	21		21
Reynolds' Tobacco	41 1		41 1
Safeway Stores	49 6	49-3	49 4
Schenley	12		12
Sears Roebuck	83 6	83 4	83 4
Simmons Beds	22	21 6	22
Southern Pacific	12-5	..	12-5
Southern Railway	16-4	..	16-4
Sperry Corp.	44 4	44-3	44-3
Standard Brands	6-7		6 7
Standard Oil, Cal.	24	23-7	23-7
Standard Oil, N.J.	44	43 4	43-6
Studebaker	11-5	11-2	11-5
Texas Corp.	44-5	..	44-5
Twentieth Century Fox	11-7	11 6	11-7
United Aircraft	47-3	47-2	47-3
United Airlines	15	..	15
United Gas & Imp.	12 5	12 4	12-5
U.S. Rubber	35-6	35-4	35-6
U.S. Steel	58 3	57-3	58-2
Woolworth	40-1	40	40-1

FOREIGN EXCHANGE

NEW YORK, March 4.—Quotations in cents.

Official Canadian Control Board buying rate for United States dollars, 110.00; selling rate, 111.00. Open market rates, Montreal in New York, 86.06¼; New York in Montreal, 116.18¾.

Belgium—16.91.
Denmark—19.33.
Finland—1.70.
France—3.21¾.
Germany—40.30.
Greece—.73.
Hungary—17.85.
Italy—5.05.
Netherlands—53.14.
Norway—32.73.
Portugal—3.67.
Rumania—.63.
Sweden—33.83.
Switzerland—39.43.
Yugoslavia—2.35.
Argentina—Official 29.77, free 23.50.
Brazil—Official 6.05, free 5.10.
Mexico—16.75.
Japan—23.49.
Hongkong—24.39.
Shanghai—6.95.

STERLING EXCHANGE

NEW YORK, March 4.—Quotations in dollars. Demand 3.90⅝; cables 3.91⅛; sixty-day bills 3.89⅜; ninety-day bills 3.67⅜.

(Rates in spot cables, unless otherwise indicated.)

FIRMER TREND IN MONTREAL MART

MONTREAL, March 4 (CP).—The stock market closed with a slightly firmer trend after showing an even keel, for the greater part of the session.

Traders once again showed interest for C.P.R. issues with the stock tacking on 1-4 in brisk turnover.

Asbestos and Dominion Bridge firmed fractions in constructions and Sawinigan added 3-4 point in utilities. Fractional betterment appeared for the preferred issues of Legare and Dominion Coal and also for McColl Frontenac, Gurd, and Ottawa Car & Aircraft.

On the offside with narrow losses were National Steel Car, Bell Telephone, Gatineau Power, Bathurst, Canada Steamships preferred and Canadian Celanese.

MONTREAL QUOTATIONS
(James Richardson & Sons)

	Bid	Asked
Algoma Steel, Com.	14½	15¼
Algoma Steel, Pfd.		100
Assoc. Breweries, Com.	18½	16¼
Assoc. Breweries, Pfd.	112	
Bathurst Paper	14	14½
Building Products	15½	16
Canada Northern Power	18	17
Canada Steamships	7¾	7⅞
Canada Steamships, Pfd.	20	20¼
Canadian Alcohol "A"	2¾	3
Can. Car & Foundry	13¼	
Can. Car & Foundry, Pfd.		24½
Canadian Celanese, Com.	35	35¼
Canadian Celanese, Pfd.	128	
Canadian Converters	15	16
C P R Com.	7⅜	7½
Cockshutt Plow	7	8
Consolidated Smelters	43¼	44
Crown Cork		30
Distillers-Seagrams, Com.	23⅞	24⅛
Dominion Bridge	38	38¼
Dominion Coal, Com.	13⅞	14
Dominion Coal, Pfd.	21½	21¾
Dominion Tar	7½	7⅞
Dominion Tar, Pfd.	86½	90
Dominion Textiles	89½	90
Gatineau Power, Pfd.	95	98
General Steelwares, Com.	9⅝	10
Hamilton Bridge, New	6⅞	
Hollinger	14⅛	14
Howard Smith	20	21½
Howard Smith, Pfd.	100	103
Hudson Bay M. & S.	30	30½
Intl. Nickel	43	43½
Intl. Petroleum	22⅞	23
Lake of the Woods	25	25½
Massey-Harris	5	5⅛
Montreal Cottons, Pfd.	115¼	
Montreal Power	30¼	30½
National Breweries	36	
National Steel Car	61½	64½
Noranda	71¾	72½
Ogilvies	31	32
Ottawa Power	15	15⅝
Penmans	64⅝	66¼
Power Corpn.	10½	10⅝
Price Brothers	19⅞	20
Price Brothers, Pfd.	76	78
Rolland Paper, V T	17½	17¾
St. Lawrence Corpn., Pfd.	19	19½
St. Lawrence Paper, Pfd.	43½	46
Sherwin-Williams	12	13⅛
Steel of Canada	76⅛	77
Steel of Canada, Pfd.	76	78½
United Steel	5¼	..
Curb		
Abitibi	150	180
Abitibi, Pfd.	12⅛	13
Asbestos	24¼	24¾
Bathurst "B"	3⅛	4
Brewers & Distillers	5	5¼
Canadian Sugar	33½	34
Canadian Malting	37	40
Canadian Vinegars	11¾	12
Canadian Breweries	2	2½
Canadian Breweries, Pfd.	28½	30
Canadian Vickers	6	7
Commercial Alcohol	3	3¼
Consolidated Paper	6	6¼
Cub Aircraft	2¼	2⅝
Donnaconna "A"	8	8¼
Fairchild	5	8
Fleet Aircraft	8¼	9
Ford "A"	20⅞	21
Fraser Company, V T	17⅛	18
Intl. Paint	3	3½
Intl. Paint, Pfd.	17	18½
Massey-Harris, Pfd.	47⅝	48⅛
McColl-Frontena, Pfd.	97	100
Page Hersey		108
Royalite Oil	32⅛	33
Hiram Walker	41¼	43½
Hiram Walker, Pfd.	19⅞	20½
Banks		
Bank of Commerce	175	176
Bank of Montreal	205	..
Banque du Nationale	160	..

New York Curb

(H. A. Humber, Ltd.)

	Bid	Asked
Amn. Super Power	0⅝	0¾
Amn Gas Electric	34	34¼
Associated Gas Elec. "A"	0⅛	0¼
Amn. Cyanamide "B"	36½	36¾
Aluminum Co. America	158½	159½
Alkansas Natural Gas pfd.	7½	7¾
E. W. Bliss Corpn. "B"	13	13¼
Bunker Hill Sullivan	12⅝	12⅞
Cities Service com.	4	4⅛
Creole Petroleum	20⅝	20⅞
Electric Bond & Share	5⅝	6
Humble Oil Co	59	59½
Hygrade Food Products	3⅝	2⅞
Lonestar Gas Co.	8⅝	9¼
Newmont Mining	74⅛	75¼
Niagara-Hudson Power	5	5⅛
Premier Gold	1	1⅛
Pioneer Gold	1⅛	1¼
Standard Oil, Kentucky	20⅝	20⅞
St. Regis Paper	2½	2⅝
Republic Aircraft	5⅛	6
United Gas Co.	1⅛	1¼

Corporation Bonds

(Burns & Wainwright, Ltd.)

	Bid	Asked
Abitibi 5%, 1953	64.50	66.35
B.C. Pulp 6%, 1950	84.50	....
Brown Co. 5½%, 1946	53.00	55.00
Calgary Power 5%, 1960	104.75	....
Canada Cement 4½%, 1951	102.50	....
Canada Steamship 5%, 1957	98.25	97.50
C.P.R. 3%, 1945	89.50	91.50
C.P.R. 3½%, 1951	86.50	....
Dominion Tar 4½%, 1951	100.00	102.50
Famous Players 4½%, 1951	100.00	102.00
Gatineau Power 5%, 1949	102.50	104.25
Maple Leaf 3%, 1958	74.50	76.50
Massey-Harris 4½%, 1954	93.00	95.00
McColl-Frontenac 4½%, 1948	101.75	103.75
Shawinigan 4%, 1961	101.50	103.50
Simpson's Ltd. 4½%, 1951	101.50	103.50
United Grain Grwe. 5%, 1948	97.50	99.50

CARIBOO GOLD

TORONTO, March 4 (CP).—Cariboo Gold Quartz Mining Company, Ltd., reports production of $101,024 in February, compared with $150,073 in January.

LOANS
WITHOUT ENDORSERS
No credit enquiries of friends
QUICK PRIVATE SERVICE

Cash Loan You Get	Amount You Pay Back Each Month Including All Charges: 4 mos. loan	8 mos. loan	12 mos. loan	15 mos. loan
$ 20	$ 5.25	$ 2.73	$ 1.89	
50	13.13	6.83	4.73	
100	26.26	13.65	9.46	$ 7.78
150	39.39	20.48	14.18	11.67
200	52.52	27.30	18.91	15.57
300	78.79	40.95	28.37	23.35
400	106.05	54.60	37.82	31.13
500	131.31	68.25	47.28	38.91

Instalments based on prompt repayment at rate of charge authorized by the Small Loans Act, 1939. Other size loans and repayment schedules available. Phone or call to apply.

HOUSEHOLD FINANCE
CORPORATION OF CANADA
VICTORIA, B.C.
Second Floor, Central Building
620 View St. at Broad. Phone G 4180

HEAVY HAULING
WE SPECIALIZE IN HANDLING BOATS, MACHINERY, SAFES, ETC.
ESTD 1890 **HEANEY'S** CALL G 1194

WINNIPEG WHEAT TREND IRREGULAR

WINNIPEG, March 4 (CP).—North American wheat market conditions were unsettled today and the Winnipeg Grain Exchange trend was irregular in sympathy with Chicago. Wheat futures prices closed 3-8 to 1-4-cent below Saturday's finish.

Final quotations were: May 88 5-8, July 89 5-8 and October 90 3-4.

The Chicago trend, mirrored in the Winnipeg pit, rose on mill and export house buying but reports of moisture in the United States Winter wheat belt and increased wheat deliveries came in. Chicago closed 1-8 to 5-8-cent lower.

Cash grain traders sold 300,000 bushels of No. 1 Hard wheat from Eastern stocks. The coarse grains pit featured continued action in flax and the future was nearly a cent better at the close. Resting orders supported oats and barley.

WINNIPEG GRAIN
(H. A. Humber, Ltd.)

Wheat	P.C.	Open	High	Low	Close
May	89	88⅞	89¼	88	88⅝
July	89⅞	89⅞	90¼	89⅝	89⅝
Oct.	91⅛	91	91⅜	90⅝	90¾
Barley					
May	54¼	54¼	54¼	54¼	54¼
July	52½	52½	52½	52	52
Oct.	50¼	50½	50½	50	50
Oats					
May	40⅝	40½	40⅝	40½	40¼
July	38⅞	38⅝	39	38⅜	38⅜
Oct.	34⅞	34⅞	34⅞	34½	34½
Rye					
May	..	a72⅞	73	72½	72¾
July	..	72⅞	72¾	72⅛	72½
Oct.	..	72	72¼	72	72

Cash Grain

Wheat	
1 Northern	86⅛
2 Northern	83⅞
3 Northern	82⅛
Track	86⅛
Oats	
2 C.W.	39⅝
Track	39½
Barley	
2 C.W.	52
Track	54
Rye	
1 R.O.W.	70⅞
Track	70½

CHICAGO GRAIN
(H. A. Humber, Ltd.)

Wheat	P.C.	Open	High	Low	Close
May	100⅝	100½	101⅛	100⅛	100⅜
July	98¾	98⅝	99⅜	98⅛	98¼
Sept	98⅝	98¼	99⅛	97¾	97¾
Corn					
May	..	55⅞	56½	55⅞	56¼
July	..	56¼	57	56¼	56⅝
Sept	..	57	57½	57	57¼
Oats					
May	..	40⅝	41	40⅝	40⅝
July	..	35⅝	35⅝	35½	35½
Sept	..	33¼	33⅜	33⅛	33⅜
Rye					
May	..	86	86½	85½	85½
July	..	b65¾	67¼	66⅛	66¼
Sept	..	68	68	67⅛	67⅞

Dominion Bonds

(Burns & Wainwright, Ltd.)

			Bid	Asked
Dom. of Can.	1941	5%	105.25	108.25
"	1943	5%	110.00	111.00
"	1944	4½%	109.625	110.625
"	1949	3½%	101.125	102.125
"	1952	4%	104.50	105.75
"	1955	3%	95.25	98.50
"	1958	3%	94.50	95.75
"	1958	4½%	108.00	109.25
"	1959	4½%	108.75	110.00
"	1968	3½%	97.50	98.75
"	Perp.	3%	87.75	89.00
DOMINION GUARANTEES				
Can. Nat. Rly.	1950	3%	96.50	97.75
"	1953	3%	95.50	96.75
"	1959	3%	93.75	95.00
"	1951	4½%	111.25	112.75
"	1954	5%	116.00	117.50
"	July, 1969	5%	113.25	115.25
"	Oct., 1969	5%	116.25	117.75

Provincial Bonds

(Burns & Wainwright, Ltd.)

	Bid	Asked
Alberta 4%, 1953	62.25	64.25
Alberta 5%, 1955	66.25	68.25
British Columbia 4%, 1957	100.00	102.00
British Columbia 4½%, 1953	102.25	104.25
British Columbia 5%, 1953	105.25	107.25
Manitoba 4½%, 1960	92.00	95.00
Manitoba 5½%, 1956	98.50	101.00
New Brunswick 4½%, 1961	100.50	103.00
Nova Scotia 4½%, 1952	106.00	108.50
Ontario 4½%, 1950	108.875	110.375
Quebec 4½%, 1958	102.00	104.50
Saskatchewan 4½%, 1951	81.50	84.50
Saskatchewan 5½%, 1952	84.50	87.50
Saskatchewan 5%, 1952	88.50	91.00

Foreign Bonds

(Burns & Wainwright, Ltd.)

	Bid	Asked
Australia 4½%, 1956	73.00	75.50
Bolivia 7%, 1958	3.25	4.00
Chile 6%, 1961	12.75	13.75
Colombia 6%, 1961	31.75	33.00
Germany 4½%, 1965	9.75	10.25
Italy 7%, 1951	70.00	71.50
Japan 6½%, 1954	84.50	89.35
Peru 6%, 1961	9.25	10.25
Sydney 5½%, 1955		85.50
United Kingdom 4%, 1990	88.50	66.25

Above prices in New York.

London Stocks

LONDON, March 4 (AP).—British stock closings, in sterling: Austin "A," 16s; Babcock & Wilcox, 48s; Celanese Corp. of Am., £7; Cent. Mining, £13 1-4; Consol Gold Field 50s; Courtaulds, 37s 6d; Crown, £13 7-8; East Geduld, £11; H.B.C., 4 1-2d; London-Midland, £19 3-8 (x); Metal Box, 80s; Mex. Eagle, 66s 10 1-2d; Mining Trust, 2s 3d; Rand, £7 3-16; Springs, 26s 10 1-2d.

Bonds: British 2 1-2 per cent Consols, £73 3-4; British 3 1-2 per cent War Loan, £99 1-4; British Funding 4's, 1960-90, £112 7-8.

(x) Per £100 par value.

LITTLE LIFE IN TORONTO MARKET

TORONTO, March 4 (CP).—The stock market was too listless today to move far in either direction. Only 167,000 shares changed hands in the session.

Cub Aircraft was fairly active at 3, off 1-8, and Canadian Pacific held unchanged at 7 3-8 in fair volume.

Gainers by about a point included Brantford Cordage, Bank of Montreal, McColl preferred and Royal Bank.

Papers and senior oils held steady and textiles posted more losses than gains.

Trading was spotty in the golds. Seniors were firm and quiet and in the secondary and junior groups there were minor gains.

A gain of 4 cents for Okalta, 2 for home and 1 for Foundation gave the oil index a minor lift. Southwest Pete dropped 2.

MINING SECTION
(Island Investment Co., Ltd.)

	Bid	Asked
Acma	.05	.06
Ajax	.16	.22
Aldermac	.28½	.30
Bagamac	.06	.08
Bankfield	.19½	.20
Base Metals	.22	.25
Beattie	1.06	1.10
Big Missouri	.09½	.10
Bobjo	.07½	.08
Bralorne	10.62½	10.75
Buffalo Ankerite	8.75	6.95
C. & E. Corpn	1.95	1.96
Canadian Malartic	.68	.89
Central Patricia	2.28	2.30
Chemical Research	.30	.46
Conarium	24.50	25.50
East Malartic	3.60	3.85
Eldorado	.93½	.99
Falconbridge	4.80	4.90
God's Lake	.54	.56
Gunnar	.49	.49½
Hard Rock	1.05	1.07
Hollinger	14.12½	14.25
Home Oil	2.58	2.61
Howey	.35	.36½
Hudson Bay M. & S.	30.12½	32.00
Intl. Nickel	43.25	43.75
Kirkland Lake	1.28	1.29
Lakeshore	25.75	26.00
Leitch Gold	.70	.72
Little Long Lac	3.05	3.10
McIntyre	49.50	51.50
McKenzie Red Lake	1.25	1.28
McLeod Cockshutt	1.95	2.00
McWatters	.44	.45
Mining Corpn	1.04	1.08
Moneta	.66	.89
Morris Kirkland	.05½	.05¾
Nipissing	1.26	1.35
Noranda	71.25	72.00
O'Brien	1.35	1.45
Pamour		1.90
Powell Rouyn	1.42	1.43
Paymaster	.35½	.37
Pend Oreille	1.80	1.85
Perron Gold	1.85	1.86
Pickle Crow	3.90	3.95
Pioneer	2.14	2.19
Premier	1.27	1.30
Reno	.37	.38
Royalite Oil	33.00	33.75
San Antonio	2.21	2.24
Sherritt-Gordon	.95	1.00
Siscoe	.76	.78
Sladen Malartic	.43	.46
Sudbury Basin	1.63	1.90
Sullivan	.91	.89
Sylvanite	3.10	3.15
Uchi Lake	.73	.78
Venture	4.10	4.25
Waite Amulet	5.55	5.70
Wright-Hargreaves	7.30	7.40
Macassa	4.40	4.50

INDUSTRIAL SECTION
(Island Investment Co., Ltd.)

	Bid	Asked
Bell Telephone	166½	167
Brazilian Traction	9⅛	9¼
Brewing Corpn	2	2½
Brewers & Distillers	4⅞	..
B. A. Oil	23¼	33½
B. C. Power "B"	2⅞	3½
Building Products	15⅛	16
Canada Cement	6¾	7
Canadian Malting	37½	40
Can. Car & Foundry	13⅛	
Can. Industrial Alcohol "A"	3⅛	3
Can Industrial Alcohol "B"	2½	2⅝
Canadian Pacific	7⅝	7½
Cockshutt Plow	7½	8
Distillers-Seagrams	23⅞	24½

Small Price Changes In Stock Trading on Vancouver Exchange

VANCOUVER, March 4 (CP).—Gold prices eased a little on Vancouver Stock Exchange today while oils added a few cents. Base metals were quiet and transactions totaled 47,191 shares.

Cariboo Gold Quartz closed at 2.45, 10 cents below Saturday's closing bid; Sheep Creek was off 1 from the last bid at 1.08. Relief Arlington dipped a fraction to 10. Privateer was up a fraction at 65. Pioneer firmed 1 at 2.18 and Premier at 1.28, was 2 cents higher than Saturday's closing bid.

Oil stocks that closed above Saturday's final quotations were, Okalta, up 5 at 1.18; Home, up 2 at 2.60 and Calmont, up a cent at 36. Anglo-Canadian gained 2 at 89 and other leading oils were unchanged.

Base metals held steady.

VANCOUVER QUOTATIONS
(Boorman Investment Co., Ltd.)

Mines	Bid	Asked
Big Missouri	.09½	.10
Bralorne	10.60	10.75
Bridge River Consolidated	.01¼	
Cariboo Gold	2.45	2.50
Dentonia	.01¼	
Fairview Amalgamated	.01¼	
Federal Gold	.00⅝	.00¾
George Copper	.16	
Golconda	.04½	
Gold Belt	.25	
Grandview	.14½	.14
Grull Wihksne	.02⅝	.03
Hedley Mascot	.46	.50
Home Gold	.00½	.00¾
Indian	.01	
Island Mountain	1.00	
Kootenay Belle	.80	.68
Lucky Jim	.01¾	.02
Mak Siccar	.01¼	
McGillivary Creek		.24
Nicola		.03½
Noble Five	.01½	
Pacific Nickel		.10
Pend Oreille	1.80	1.95
Pilot Gold	.00½	
Pioneer	2.12	2.18
Porter-Idaho	.01	.02
Premier	1.27	1.30
Privateer	.64	.65
Premier Border	.01	.01½
Quatsino Copper	.02½	.03
Reeves Macdonald	.18	.20
Relief Arlington	.09¾	.10
Reno	.36	.39
Rufus-Argenta	.00½	..
Sally	.08	
Salmon Gold	.03	
Sheep Creek	1.05	1.09
Silbak Premier	1.05	1.10
Silvercrest	.00¾	
Taylor Bridge	.02½	..
Wellington	.01	
Wesko	.00½	.00¾
Whitewater	.03	.03½
Ymir Yankee Girl	.05	.05½
Oils		
Anglo-Canadian		.89
Amalgamated	.00½	.00¾
Anaconda	.05¾	.06¼
A.P. Consolidated	.15½	
Brown	.15	.17
Baltac	.01½	.02
British Dominion		.15
C. & E. Corporation	1.98	2.00
Calmont	.36	.38
Commonwealth	.26½	.28
Extension	.24¼	.25
Freehold	.02	
Firestone Petroleum	.06	
Highwood Sarcee	.13	.16
Home Oil	2.58	2.60
Madison	.02½	
Mar Jon	.02½	
Mercury	.06	
McDougall Segur	.10½	
Midwest Petroleum	.02¼	
Model		.24
Monarch	.06	.09
National Petroleum	.10	.14
Nordon		.06½
Okalta	1.20	1.22
Pacific Petroleum	.26	
Pacalta	.04	.06½
Prairie Royalties	.18	.19
Royal Canadian	.18	.19
Royal Crest	.07½	.08½
Royalite		34.00
Southwest Petroleum	.40	
United Oil	.07	.07½
West Flank	.04	.05
Industrials		
Capital Estates	1.25	1.50
Coast Breweries	1.28	1.35
Int. Coal & Coke	.30	
United Distillers		1.00

	Bid	Asked
Dominion Bridge	38¼	
Dominion Stores	4⅛	4⅞
Dominion Tar & Chemical	7½	7¾
Ford of Canada	20¾	21¼
Gatineau Power, Com.	15	15¼
Gatineau Power, Pfd.		95
General Steelwares	9⅛	10
Gypsum	4⅛	4
Hamilton Bridge	6⅞	
Hiram Walker, Com.	41½	42
Imperial Oil	14¼	14⅜
Imperial Tobacco	18¼	18⅜
Intl. Nickel	43	43½
Intl. Pete	22⅞	23
Lake of the Woods	25	25½
Laura Secord	12	12⅝
Massey-Harris, Com.	5	5⅛
McColl-Frontenac, Com.	9	9¼
Montreal Power	30¼	30½
National Breweries	36	
National Steel Car	61½	64
Ogilvie	31	32
Page Hersey		108
Power Corpn.	10½	10⅝
Shawinigan	20½	
Steel of Canada, Com.	76½	77
Steel of Canada, Pfd.	76	76
Banks		
Canadian Bank of Commerce	174	
Imperial Bank	215	223
Bank of Nova Scotia	310	313
Royal Bank	187½	190

BAR GOLD

MONTREAL, March 4 (CP).—Bar gold in London was unchanged at $37.54 an ounce in Canadian funds; 168s in British funds, representing the Bank of England's buying price. The fixed $35 Washington price amounted to $38.50 in Canadian funds.

EGG MARKET

These prices are obtained daily from the office of the Dominion Government Poultry Produce Inspection Service, Victoria, E 8622:

Grade "A" large	.17
Grade "A" medium	.16
Grade "A" pullet	.13

Following are city wholesale:

Grade "A" large	.21
Grade "A" medium	.20
Grade "A" pullet	.17

Metal Markets

NEW YORK, March 4 (AP).—Copper, steady; electrolytic, spot, 11.50; export, f.a.s. New York, 11.70. Tin, steady; spot and nearby, 47.50; forward, 47.15. Lead, steady; spot, New York, 5.25 to 5.30; East St. Louis, 5.10. Zinc, steady; East St. Louis, spot and forward, 5.75. Pig iron, steady; No. 2, f.o.b. Eastern Pennsylvania, 24.00; Buffalo, 23.00; Alabama, 19.38. Aluminum, virgin 99 per cent, 20.00. Antimony, Chinese spot, 14.25. Quicksilver, 182.00 to 184.00 nominal. Platinum, pure, 40.00. Chinese wolframite, duty paid, 23.00 to 24.00 nominal. Domestic scheelite, 23.00 nominal.

MONTREAL, March 44 (CP).—Spot, copper electrolytic, 12.75; tin, 57.45; lead, 5.50; zinc, 5.65; antimony, 15.75, per 100 lbs. f.o.b. Montreal, five-ton lots.

LONDON, March 4 (AP).—Tin, spot, £251 15s bid, £252 asked; future, £251 10s bid, £252 asked.

Montreal Produce

MONTREAL, March 4 (CP).—Spot: Butter, Quebec (92 score), 26 3-8 traded; Western, 27 1-4 to 27 1-2. Eggs, Eastern "A"-large buyers'-inspection, 24 1-2a. Sales: Butter, 100 boxes Quebec (92 score), at 27 3-8.

Butter futures: March, 27 1-8 to 27 1-2. Sales: One March contract at 27 1-4.

SILVER MARKETS

LONDON, March 4 (AP).—Bar silver 21 1-4d, up 1 1-16 pence (Equivalent 38.53 cents on the dollar basis $4.03).

NEW YORK, March 4 (AP).—Bar silver 34 3-4, unchanged.

MONTREAL, March 4 (CP).—Silver futures closed unchanged today. No sales. Bid: March 37.75.

FOREIGN CURRENCIES COMPILED ON BASIS OF CANADIAN DOLLAR

MONTREAL, March 4 (CP).—British and foreign exchange, nominal rates between banks only:

China, Hongkong dollars, .2703; Finland, finmark, .0189; France, franc, .024614; Great Britain, pound, 4.43 and 4.47; India, rupee, .3363; Italy, lire, .0561; Japan, yen, .2609; Switzerland, franc, .2490.

NEW YORK, March 4 (AP).—The Bell Telephone System, world's largest public utility enterprise, reported today record revenue of $1,107,188,000 for 1939, a gain of $54,530,000 over the previous year.

American Telephone & Telegraph Company, the top corporation, showed net income of $172,586,539 compared with $152,428,028 in 1938.

A. E. AMES & CO.
LIMITED
INVESTMENT SECURITIES
NEW YORK · MONTREAL · VANCOUVER · TORONTO · VICTORIA · WINNIPEG · LONDON, ENGLAND
301-313 Belmont House · Telephones E 4171-2-3

REPUBLIC OF COLOMBIA BONDS
We Have Important Information Regarding Interest Payments
BURNS & WAINWRIGHT, LTD.
415-6-7 CENTRAL BUILDING, 620 VIEW STREET · PHONES G 9157-8

RICHARDSONS
Established 1857
STOCKS - BONDS - GRAIN
JAMES RICHARDSON & SONS
Government at View—Phone G 1138 · In Vancouver—Hastings at Howe

We Will Buy **CITY OF VICTORIA BONDS**
Telephone or Write for Bids to
HENLEY, HEPBURN & CO., LTD.
737 FORT STREET, VICTORIA, B.C. · TELEPHONE E 4117

PEMBERTON & SON, LTD.
REAL ESTATE - MORTGAGES - INSURANCE
SAFETY DEPOSIT BOXES - RENTALS
BONDS AND INVESTMENTS
625 FORT STREET · G 8124

G 3951 - E 9921 · 622 VIEW STREET
We Suggest This Week CANADIAN PACIFIC RAILWAY BONDS AND STOCK
Company Earnings Are Approaching Old Time Levels
January 1940 Net Earnings, $1,828,506 - - January 1939 Net Earnings, $461,000
FINANCIAL NEWS OVER CFCT AT 9.30 A.M. DAILY
HUGH ALLAN · **J. W. JONES, LIMITED** · J. W. JONES

INVESTMENT SECURITIES
NESBITT, THOMSON
& COMPANY, LIMITED
204-6 Central Building,
620 View Street, Victoria
Branches in the principal cities of Canada

The Daily Cross-Word Puzzle

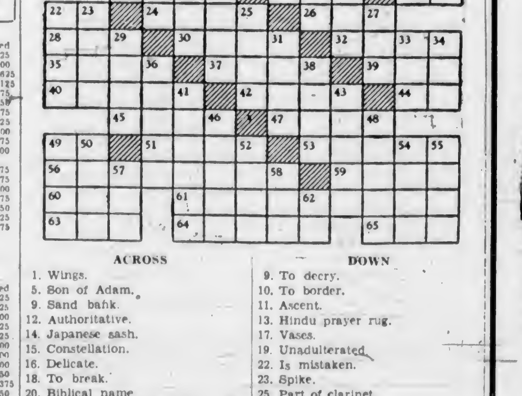

ACROSS

1. Wings.
5. Son of Adam.
9. Sand bank.
12. Authoritative.
14. Japanese sash.
15. Constellation.
16. Delicate.
18. To break.
20. Biblical name.
21. Symbol for tellurium.
22. Printer's measure.
24. To ignore.
26. Curved planking of ship.
28. To knock.
30. Seed coat.
32. Slave.
35. Uprising.
37. Silkworm.
39. Tiny.
40. Impedes.
42. Flannel fibers.
44. Symbol for tellurium.
45. Intent.
47. Roster.
49. Exclamation.
51. Girl's name.
53. Undersea worker.
56. Assembly.
59. Ancient Japanese capital.
60. Yellow bugle.
61. Taxing.
63. Algerian governor.
64. Slats.
65. Sheltered side.

DOWN

1. Chalice.
2. Malay gibbon.
3. Tropical blackbirds.
4. Paradises.
5. Preposition.
6. Small amount.
7. Level.
8. Unaspirated consonants.
9. To decry.
10. To border.
11. Ascent.
13. Hindu prayer rug.
17. Vases.
19. Unadulterated.
22. Is mistaken.
23. Spike.
25. Part of clarinet.
27. Evergreen tree.
29. Needy.
31. Falsifier.
33. To soak.
34. Retainer.
36. Vibrating sound.
38. Footless animal.
41. Displays ostentatiously.
43. Keen stimulus.
46. To apply remedies to.
48. Benefit.
49. Sharp.
50. Raised with difficulty.
52. Continent.
54. Sea-eagle.
55. Fits of anger.
57. Negative.
58. Cunning.
62. While.

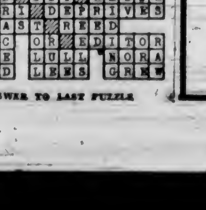

ANSWER TO LAST PUZZLE

TRAVEL in COMFORT by BUS

Relax in your comfortable, deeply-cushioned armchair as the bus glides over the highway, taking you swiftly and safely to your destination. New, luxurious equipment is now being operated over all our main lines. This time, take the bus for comfort!

FAST, CONVENIENT SCHEDULES

3 ROUND TRIPS DAILY BETWEEN VICTORIA AND NANAIMO
Lv. Victoria—*9:15 A.M. - *1:30 P.M. - 6:30 P.M.
*Connecting With Up-Island Routes to Port Alberni, Courtenay and Cowichan Lake

2 ROUND TRIPS DAILY BETWEEN NANAIMO AND PORT ALBERNI
Lv. Nanaimo—*1:45 P.M. - 8:45 P.M.
*Connecting With Great Central Route

2 ROUND TRIPS DAILY BETWEEN NANAIMO AND COURTENAY
Lv. Nanaimo—*1:45 P.M. - 8:45 P.M.
*Connecting With Campbell River Route

LOW WEEK-END RETURN FARES
From and To All Points on Vancouver Island (Subject to Minimum)
GOOD GOING First Schedule Trip FRIDAY Until Midnight Following SUNDAY
RETURNING Any Trip Before Midnight MONDAY
SINGLE FARE AND ONE QUARTER FOR THE ROUND TRIP

Vancouver Island Coach Lines Ltd.
Depot: 629 Broughton Street · Phones: E 1177, E 1178

CHAPTER VIII.

Silcott ate his sandwich and sat down at his desk to write. He drew up a will, to be signed later, and he wrote several letters. One of them was addressed to Miss Anne Eliot, Massillon, Ohio. He did not intend to be killed if he could help it, but it seemed best to have his affairs in order.

Jim was still writing when there came to him the hoot of an owl. It came a second time. That meant Rufe Jelks, unless it was a decoy. When they had been wild young cowboys together the owl hoot repeated had been a signal between them.

He rose, picking up the revolver from the desk where it lay within reach. He heard a woman's voice. As soon as he made sure the man was Jelks he let him and his companion into the building.

Into the office in the rear, Jim stared in surprise at the young woman. In the dust and disorder of that dingy room she bloomed like a cactus in the desert. The fase was delicate and sensitive, with the lovely planes that distinguished the less obvious beauty in woman. There was a spirit in the poise of the slender graceful body that suggested a finely tempered blade.

Rufe Jelks said, "Miss Eliot, meet Jim Silcott."

"I'm Anne Eliot," she said to the editor.

"My boss." He added, reproachfully. "You didn't tell me you were coming."

"No. I wanted to see how things were for myself."

"I'm afraid you'll find Blanco a little rough, but I suppose you don't expect to stay long."

That instant she discovered she had made up her mind. "Yes, I'm going to stay and run my paper."

His blue eyes registered astonishment. Young women who looked and dressed like this one did not come to the frontier to run papers. But all he said was, "It's your paper Miss Eliot."

She liked that in him. He was a man, she guessed, of reticence and reservations, not too easily understood. Also, she liked his appearance. She had expected him to carry out in his looks the reputation he had earned as a wild and dangerous character. But this young man, lean and graceful watching her with a cool steady regard, looked gentle, now that he had put down the gun. It was hard to believe that the strong brown hand that had for a moment held hers firmly had by a twitch of a finger sent a man to death an hour ago.

"I've been looking for you, Jim," Jelks said, in a veiled significance of his casual words.

"When did you get to town, Rufe?"

"This evening—after the fireworks." The cowboy gave further information. "Miss Eliot knows about the fight. She was there—just got in on the stage."

"Sorry," Jim said. He turned to Anne. "But anyhow you know now that this town is no place for a young lady."

"It's no place for you," she answered. "Now that you've killed one of their men——"

Silcott looked at the other man quickly. "Is Sneve dead?"

"Yes," his friend replied quietly. "His own fault."

"They took me by surprise," the editor agreed. "There was nothing else I could do." But his heart was heavy at having snuffed out a life.

"No," Anne said. "But there's something else you can do now. You can leave this part of the country."

He shook his head slowly, his gaze fixed on her. "I reckon I can't do that."

"Why can't you?"

"Because I live here. This is my home. I'm not going to let Russ Mosely drive me away."

"How many men has Mr. Mosely?" she asked.

"On the Hat T? I don't know. Maybe forty or fifty."

"How many have you?"

"Just now, two on my ranch."

"And you expect to fight forty?"

"Russ isn't calling all his men off the range to wipe out a two-bit editor. That's not the way he works. All I have to do is to be careful and not let myself be dry-gulched."

"Dry-gulched?"

"Ambushed."

"I see. As careful as you were today."

Silcott laughed, a fine set of teeth flashing in his brown face. "You've got me there, Miss Eliot, I was some careless. In fact, I wasn't expecting any fireworks today. My notion is that the boys had been tanking up with a forty-rod and were acting without orders from the big boss."

"But next time you'll be ready," the girl said tartly. "They'll probably send you word they are coming."

"I'll have to take my chance of that."

"Not that it's any of my business," she added. "Except that I don't want you killed because you wrote against him in my paper. Though I must say you hold life very cheap out here."

"Some people do, but not most of us," Silcott corrected. "The point is that this is a free country, or ought to be. That's what America is supposed to mean." He grinned at her as he made his explanation. "You wouldn't want us to renege on Bunker Hill."

Jelks chipped in with a comment. "Red is right, Miss Eliot. A fellow has to play his hand out."

Anne gave a little gesture of surrender. "All right. Please don't think I want to interfere. It's only that . . . I saw a man killed today."

(To Be Continued)

FIRE TRUCK ON FIRE

BEREA, Ky., March 4 (AP).—Fire Chief A. P. Smith, responding to an alarm, found his fire truck on fire in a garage where it was undergoing repairs. Damage was $50.

TRADE FLOW IS RESTORED

Victoria Imports From Britain Are Now Almost Back to Normal

Wartime shipping hazards have been responsible for some small delays in shipments of certain British commodities that have always found a popular market in Victoria, but in general the picture from the importer's point of view is very much brighter than might be expected in time of war, it was learned yesterday in conversation with prominent city wholesalers and retailers.

As Britain's export trade adjusts itself to emergency conditions, supplies of goods are rapidly returning to normal, though with the irregular intervals between shipments there is not the same continuity of supply, and some commodities may be off the market here for short periods while the war lasts. Importers have had to reorganize their system of ordering, looking farther ahead than was necessary in peacetime.

Foodstuffs chiefly affected by the wartime shipping delays are well-known British lines of biscuits, meat pastes and other similar non-essential articles, and imported nuts and fruits. Imports of British leather goods and cloth also have been delayed.

At first, when the war broke out shipments of some of these goods were suspended, and importers here were notified that their orders could not be filled, because factories were being taken over for war purposes. In consequence, when local stocks were exhausted, some of the lines were unprocurable here for a short time.

Since then, however, the English manufacturers have brought their export trade practically back to normal, and all orders from Victoria importers have been accepted. Shipments will naturally take longer to reach Victoria than in peacetime, and periodic shortages are possible.

FLYIN' JENNY — *Tow Boat* — By Russell Keaton

MUTT AND JEFF — *She Need Not Worry* — By Bud Fisher

APPLE MARY — By Dale Allen

MORTIMER AND CHARLIE — *Purely Accidental* — By Edgar Bergen

—Copyright, 1939, by Edgar Bergen Interests, Inc., International & Pan-American Corporation. Reserved.

LIFE'S LIKE THAT — By Fred Neher

"He says it's the only way he feels safe . . . it being leap year!"

POPEYE

POP — *In Other Words, Get to Work, Pop!* — By J. Millar Watt

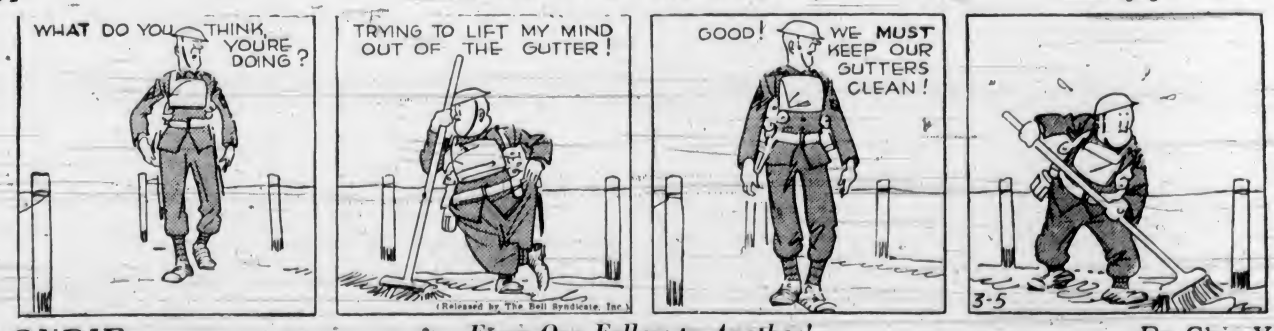

BLONDIE — *From One Fellow to Another!* — By Chic Young

Business and Professional Directory, Want Ads

The Daily Colonist

RATES FOR CLASSIFIED OR WANT ADVERTISEMENTS

Two cents a word each insertion, twelve cents a word a week, with a minimum of ten words; cash with order. No advertisements accepted for less than twenty-five cents.

Death and Funeral Notices, $1.50 first insertion; $1.00 for each additional insertion. Marriages, Cards of Thanks and In Memoriam Notices, $1.50 per insertion.

Birth Notices, $1.00 per insertion.

Advertisers who desire may have replies addressed to a box at The Colonist and forwarded to their private address. A charge of ten cents is made for mailing replies. In this case add three words ("Box .... Colonist") to the count for the number of words.

Out-of-town readers of our advertisements ask advertisers to give address as well as phone numbers, as it is not always possible to communicate through the phone.

Any claim for rebate on account of error or omissions must be made within thirty days from the date of the same, otherwise claim will not be allowed.

The Colonist will not be responsible for more than one incorrect insertion of any advertisement ordered for more than one issue.

The Colonist service is available every day from 8 a.m. to 9 p.m., excepting Sunday. Just call Empire 4114.

To insure insertion, Classified Ads should reach The Colonist before 9 p.m. on the day previous to publication.

Classified Ads for The Sunday Colonist will be accepted up to 9 p.m. on Saturdays.

CLASSIFICATIONS

Acreage for Rent 83
Acreage for Sale 82
Acreage Wanted 84
Agents Wanted 16
Autos for Hire 68
Automobiles 65
Births 1
Bicycles and Motorcycles 40K
Boats and Launches 67
Building Materials 40A
Business Directory 33
Business Opportunities 75
Cards of Thanks 4
Church Notices 9
Clothing, Furs, Shoes, Etc. 40B
Coming Events 10
Dancing 25
Deaths 2
Dressmaking 28
Educational 23
Farms for Rent 86
Farms for Sale 85
Farms Wanted 87
Flats and Apartments to Rent 53
Flats and Apartments Wanted 54
Flowers 7
For Sale—Miscellaneous 40
Furniture 40D
Fuel 40C
Funeral Directors 6
Furnished Houses to Rent 55A
Furnished Rooms to Rent 49A
Furnished Rooms Wanted 50A
Hairdressers and Beauty Specialists 21A
Hotels 48
Housekeeping Rooms to Rent 51
Housekeeping Rooms Wanted 52
Houses for Sale 78
In Memoriam 5
Listings Cancelled 77
Lost and Found 29
Machinery 64
Market Specials 35
Marriages 3
Miscellaneous 37
Money to Loan 31
Monumental Works 8
Music 24
Musical Instruments 40E
Nursery Stock, Plants, Etc. 40H
Nursing and Convalescent Homes 20
Offices, Stores, Halls to Rent 36
Personal 21
Professional Directory 34
Property for Sale 80
Property Wanted 81
Poultry and Livestock 42
Radio 40F
Room and Board 47
Room and Board Wanted 46
Situations Wanted—Female 18
Situations Wanted—Male 17
Summer Resorts 61
Swaps 41A
Teachers Wanted 15
Timber 74
To Exchange, Real Estate 79
To Rent—Miscellaneous 38
Stoves, Ranges, Furnaces 40L
Unfurnished Houses to Rent 55B
Unfurnished Rooms Wanted 50B
Wanted—Female Help 14
Wanted—Male Help 13
Wanted Miscellaneous 41
Wanted to Borrow 72
Wanted to Buy—Houses 79
Wanted to Rent—Houses, Unfurnished 57B
Wanted to Rent—Miscellaneous 39
Wood 33

1 BIRTHS

COOPER—On March 3, at St. Joseph's Hospital, to Mr. and Mrs. K. C. Cooper, View Royal, a son.

2 DEATHS

HUNTLY — John Hamilton, at the Victoria Hospital, London, Ont., in his eighty-first year. Born at Ancaster, Ont., of United Empire Loyalist descent. He was twice married, being predeceased by his first wife in 1924. He is survived by his widow; two daughters, Mrs. Gertrude Huntly Green, director of music at Alma College, St. Thomas, Ont., and Mrs. O. A. Johnston, Grosse Ile, Michigan. Mrs. J. D. Munro of this city is a granddaughter.

THOMPSON—There passed away, Monday, March 4, at the Royal Jubilee Hospital, Miss Hester Eileen Thompson, aged eighteen years, born in Penticton, B.C., and a resident in Victoria for the past four years, where she has been in training as a nurse at the hospital. She is survived by her mother, at Penticton, who is at present in this city.
The remains are resting at the Sands Mortuary, Ltd., and will be forwarded to her home in Penticton this afternoon, where the funeral service will be conducted Wednesday afternoon, and the remains will be laid at rest in the family plot.

SCOTT—Passed away at the Royal Jubilee Hospital, on March 3, 1940, after a long illness, Edna Alice Scott, aged sixteen years, daughter of Mr. and Mrs. David Scott, of View Royal, Victoria. Miss Scott was born in Victoria and leaves to sorrow her parents, one brother, David, Jr., and one sister, Marion, all at the family residence.
Funeral services have been arranged to take place from the Thomson Funeral Home, on Wednesday afternoon, at 2 o'clock. Adjutant C. Watt, of the Salvation Army, will conduct the service. Interment will be in the Colwood Burial Park.

CURTIN—Passed away at the Royal Jubilee Hospital, on March 3, after a long illness, Alfred Curtin, aged sixty-nine years, a native of London, England, and a resident of Victoria for forty-seven years, late residence 711 Pine Street. He is survived by his widow, at the family residence, and one daughter, Mrs. Leslie Jackson, of Victoria; two brothers, Arthur, in South Africa, and Ernest, residing in England. The late Mr. Curtin was with the Pither & Leiser Co. for twenty years, also with Robert Porter & Sons, and had many friends who will regret to hear of his passing.
The funeral, which will be under the auspices of Victoria-Columbia Lodge No. 1, A.F. & A.M., will take place Thursday afternoon, March 7, at 2.30 o'clock, from the Thomson Funeral Home. Interment will be in Ross Bay Cemetery.

HAMILTON—There passed away, at Royal Jubilee Hospital, on Monday, March 4, 1940, Mr. John Hamilton, aged eighty-seven years. The late Mr. Hamilton was born in Pottsville, Penn., and had been a resident of this city for the last seventy years, his late residence being 44 Howe Street. He leaves to mourn his passing his loving wife, Mrs. Sarah Belle Hamilton, and four sons, J. W. Hamilton, at Union Bay; R. A. Hamilton, at Long Beach, Cal.; C. D. Hamilton, at Victoria; S. B. Hamilton, at Duncan, and one daughter, Mrs. J. Anderson, at White Horse, Y.T., and one sister, Mrs. E. Lynn, at Victoria.
The remains are resting at the chapel of the Sands Mortuary, Ltd., from where funeral services will be held on Wednesday, March 6, 1940, at 2 o'clock. Rev. J. W. L. McLean, of St. Andrew's Presbyterian Church, will officiate and the remains will be laid at rest in Colwood Burial Park.

6 FUNERAL DIRECTORS

THOMSON FUNERAL HOME
1625 Quadra Street
Complete Service at Reasonable Cost
Lady Attendant
Phone G 2612

HAYWARD B.C. FUNERAL CO., LTD.
Established 1867
734 Broughton Street, Victoria, B.C.
Empire 3614 Empire 4065 Garden 7679
Lady Assistant

McCALL BROS.
"The Floral Funeral Home"
Office and Chapel, Corner Johnson and Vancouver Streets
Phone Garden 2012

S. J. CURRY & SON
Funeral Directors
Corner Quadra and Broughton Streets
Phone G 5512

6 FUNERAL DIRECTORS (Continued)

Distinctive Funeral Service in Our New Mortuary at Moderate Cost
Experienced Lady Attendant
SANDS MORTUARY, LTD.
Phones E 7511, G 2530 1803 Quadra St.

7 FLOWERS

BROWN'S VICTORIA NURSERIES, 618 View. Design work executed, lowest prices. We grow our flowers. G 6612, G 3521.

ANY FLORAL DESIGNS at lowest prices. Pollock Bros., 1315 Douglas St. G 5315.

10 COMING EVENTS

AFTER ALL, DANCE WHERE YOU WILL find lots of partners and a sociable atmosphere. Come to Bunny Hall and dance with Charlie Hunt and his men of music.

A.O.P. HALL, WEDNESDAY, IRVINE'S Orchestra, learn free, 8-8.30, dance till 12, prize fox trot; supper, 35c.

ATTENTION! DANCE, OLD-TIME, AT A.O.P. Hall, with Haymakers, every Saturday 8-12. Prizes, supper, 35c. "Your friends will be there, why not you?"

ARE CIVIL LIBERTIES SLIPPING? — A. E. Smith, of Toronto, coming.

C.C.F. MRS. JAMIESON, M.L.A., AND K. McAllister, Oak Bay Theatre Hall, 8 p.m., March 6. G 1551.

C.C.F.—MRS. JAMIESON, M.P.P., English Bakery Hall, 724 Fort, Tuesday, 8 p.m., March 5, and K. McAllister.

DANCE, CRYSTAL GARDEN, EVERY Wednesday, 9.30 to 12.30. Len Acres' Orchestra and feature vocalist, Margaret Findlay.

DANCE — WEDNESDAY, MODERN Bunny Hall, 1305 Broad, 9 p.m. Charlie Hunt's Orchestra. Admission 35c. Tombolas.

KNIGHTS AND DAMES OF THE Thistle Scotch dance March 8, 9-12, K. of P. Hall, Broad Street, refreshments, 25c.

MODERN AND OLD-TIME DANCE, Orange Hall, Courtney Street, March 6, 9 to 12, refreshments, 25c.

RUMMAGE SALE, SATURDAY, MARCH 16, 735 Pandora Avenue, W.A. Canadian Scottish Regiment.

SILVER TEA UNDER AUSPICES NAtive Daughters of British Columbia, Post No. 3, Y.W.C.A., Friday, March 8.

SILVER TEA FOR MRS. JAMIESON, C.C.F.-M.L.A., Wednesday, 6th, at 3.30 p.m., Room 301, Union Building. G 1551.

VICTORIA TABLE TENNIS DANCE, Crystal Garden, Tuesday, March 5, 9 to 1 a.m., Len Acres' Orchestra. Admission 50c.

13 WANTED—MALE HELP

CHARTERED ACCOUNTANT, VICTORIA, requires senior audit clerk. State experience and salary required for permanent position. Box 9931, Colonist.

EXPERIENCED HERDSMAN REQUIRED to take charge of herd of twenty milking cows. Milking machine used. House provided. Write stating experience, age, and wages required. Box 9823, Colonist.

FARMHAND, MUST BE GOOD MILKER and teamster. W. Casey, Saanichton.

GARDENER, ONE USED TO LANDSCAPing and propagating. Reply, giving particulars, wages expected, etc. Box 9947, Colonist.

PASTRY SALESMAN, WITH CAR, FOR route. Apply Box 9930, Colonist.

SALES-SERVICE MAN, WITH CAR, electrical line. Salary and commission. State qualifications if any. Box 9921, Colonist.

WANTED—STRONG WILLING MAN OR boy, on dairy farm. Also a good teamster wanted. Box 9935, Colonist.

WANTED—SHORT-ORDER COOK, MAN or woman. Apply Box 9760, Colonist, stating experience and wage expected.

WANTED—BOY WITH BICYCLE. APPLY 744 Fort Street.

13A SALESMEN AND AGENTS

WONDERFUL MONEY-MAKING OPPORtunity for man with car. Sell direct and make two profits. Apply evenings, Room 114, Metropolis Hotel.

14 WANTED—FEMALE HELP

EXPERIENCED HOSTESS FOR ROYAL Oak Inn. Apply Box 9950, Colonist.

LADY WOULD LIKE CONGENIAL PERson for companionship, share living expenses, small home, near sea. References. Box 9934, Colonist.

SEVERAL LADIES WANTED TO HAVE A new oil permanent. Advertising purposes only. Elizabeth Ann Salon, 1118 Broad Street, Victoria, B.C.

STUDENTS WANTED—VICTORIA HAIRdressing School, Woolworth Building.

17 SITUATIONS WANTED—MALE

APPRECIATE GARDEN WORK OR ODD jobs, $2 a day. Phone G 5769.

A. J. GREGG — HOUSE WINDOWS cleaned, outside, 6c each. G 5023.

CAPABLE OFFICE MAN, BANKING AND commercial experience, thorough knowledge of building trade. Colonist 122R.

EXPERIENCED TEAMSTER AND DAIRYman wants work. Box 9741, Colonist.

YOUNG MAN, TWENTY-TWO, NEEDS work; mechanical experience, able to drive car or heavy truck. Box 9958, Colonist.

YOUNG MAN, WITH THREE YEARS' high school, would appreciate anything. Willing to work and learn. Box 9745, Colonist.

$2 STOPS THAT LEAK. ROOFS, GUTters, etc. Expert workmanship. E 2774.

WEATHERSTRIPPING

METAL WEATHERSTRIPS FOR DRAFTY windows and doors. B. T. Leigh. E 9885.

17A PAINTERS AND DECORATORS

A1 PAPERHANGING, PAINTING. LOW rates. Blackett, E 4545.

FREE—Painting estimates, interior, exterior, plaster patching. Res. G 3238.

PAINTING, PAPERING AND KALSOMINing. Speedy and efficient. Work guaranteed. J. McPherson. Phone E 9039.

PAINTING, PAPERHANGING, DECORating. First-class work. Winter prices. G 4890.

PAPERHANGING, KALSOMINING, painting, general repairs. E 6474.

$6—ROOMS PAPERED. Paper included. Kalsomining, $4 guaranteed. G 7636.

$6—ROOMS PAPERED, PAINTING AND kalsomining. Guaranteed. E 2881.

17C CARPENTERS AND CONTRACTORS

ALTERATIONS, ROOFING. STOP THAT leak. Fencing. Work guaranteed. G 1212.

ALTERATIONS, BUILDING, REPAIRS. Roofing a specialty. T. Thirkell. E 4625.

CARPENTER and Cabinet Work. Buildings, repairs, fencing. G 3802. Pollard.

IF YOU NEED A CARPENTER, PHONE G 1537, 10 a.m.-12 noon, and 2-4 p.m. Local 1398.

LOW ESTIMATES—ALTERATIONS, REpairs. Experienced. Beechey. E 4270.

17E GARDENERS

FISH POOLS, FENCING, ROCKERIES, drains, rock walls, lawns. G 2194.

GARDEN PLANNING, LAWNS, Beds, Gardening, plants, shrubs supplied. G 5789.

ROSE AND TREE PRUNING, SHRUBS, hedges, borders, lawns. E 6835.

18 SITUATIONS WANTED—FEMALE

COLORED GIRL, COOK-GENERAL, EXperienced, wishes position. No children. References. E 0020.

POSITION AS HOUSEKEEPER. GOOD plain cook, with good local references. Box 9733, Colonist.

PRACTICAL NURSE DESIRES POSITION immediately. Box 9629, Colonist.

STENOGRAPHER, EXPERIENCED, wishes part or full-time employment. Phone E 5995.

WOMAN Wants Work—Washing, ironing, cleaning, 25c hr., car fare. E 5392. R. I.

21 PERSONAL

A PERMANENT WAVE, INDIVIDUALLY styled. Special prices on shampoo and finger wave. Bert Waude Salon, 718 Yates Street. Telephone E 4023.

AT WIPER'S ORIGINAL ENGLISH Toffee Shop, 607 Yates, an excellent assortment of Easter eggs and novelties.

A. MARSHALL — FURS REPAIRED, ladies' tailoring, $2, 630 Yates Street.

21 PERSONAL (Continued)

A LITTLE FRESH FISH IS A NICE Lenten dish. Askey's Fish Market, 624 Yates Street. G 7101.

ENGLISH HAND LAUNDRY (MILADI)—Collars turned 15c, shirts 13c up, collars 3 for 10c—910 Courtney St. E 8192.

ECZEMA, ITCH, PILES, PIMPLES—TRY George Lee's Chinese Remedy, 638 Cormorant St. All departmental drug stores.

EASTER EGGS AND NOVELTIES FOR mailing. The English Sweet Shop, 728 Yates Street.

FREE INFORMATION — FEMININE HYgiene. Local Society de Hygenique, 133 Eberts Street. E 0774 after 5 p.m.

FREE — COLONIST COOKBOOK AND Homemakers' Guide. Limited number. Circulation Department.

FREE—DAILY COLONIST SONGSHEETS now available. Apply Advertising Department.

GARDEN LOTS DUG WITH MOTOR ROtary soil tiller. S. L. Jewkes. G 2827.

HOSIERY EXPERTLY REPAIRED WHILE you wait. 317 Hibben-Bone Building.

PORTRAIT AND COMMERCIAL PHOtographers. Gibson's Studio, 770 Fort.

PURE JERSEY MILK, EARLY MORNING delivery, and evening. G 4718.

REMEMBER, THERE IS ONLY ONE Masters Health Bread. Accept no substitutes. 1729 Cook Street.

SUPERIOR HECTOGRAPH JELLY FOR mimeograph inks, 85c per lb. Shotbolt's Drug Store, 589 Johnson (opposite Prior st.

TRY THE 25c HOME-COOKED MEALS at Anchor Cafe, 524 Fort Street.

SEMO
FOR DISEASES OF THE SKIN
Quick relief for Itching Tortures of Eczema, Psoriasis, Itch, Leg Sores, Athletic Feet, Head and Scalp Disorders or similar skin irritations. Try "SEMO" and get rid of all your skin troubles.
CALL FOR FREE TRIAL
SEMO MANUFACTURERS
317 Central Bldg., 630 View St. Tel. E 5724

21A HAIRDRESSERS AND BEAUTY SPECIALISTS

A NEW DEPARTMENT FOR LOWER price permanents at the La France Beauty Salon. One price only. A price you can afford. Ask for the Speedway Dept. Eight months guarantee. For further information call G 7443.

BRING A FRIEND AND DIVIDE THE cost of a good permanent. Reductions on machineless permanents, except Zotos, until the end of the month. La France Beauty Salon, 727 Yates. G 7443.

FOR DRAB HAIR TRY A LOXOL SHAMpoo at Sussex Beauty Salon, 706 Broughton. E 5115.

HARPER METHOD SCIENTIFIC beauty culture. 1207 Douglas Street. E 4928. 2548 Windsor Road. G 5034.

MAISON TYRRELL, PERMANENT WAVE specialist, at David Spencer's, Ltd., fourth floor. E 4141.

REDUCING CREAM FOR HIPS, ARMS, legs and chins. La France Beauty Salon, 727 Yates Street.

SMART PERMANENTS FOR SPRING. The Hollywood Beauty Salon. E 0433. 817 Fort.

VICTORIA BEAUTY PARLORS. CALL E 8515 for a good permanent. All experienced operators. 1218 Broad Street.

WE DESIGN LONG HAIR
Don't Let Long Hair Discourage You for the New Hair Do's. Consult Without Charge One of Our Stylists.
AVALON BEAUTY SHOP
Phone E 0522 1104 Douglas St.
All Experienced Operators

23 EDUCATIONAL

ROYAL BUSINESS COLLEGE, 1008 GOVernment. G 8018. E. W. Maunsell.

SPROTT-SHAW BUSINESS INSTITUTE—Courses: Stenography, secretarial, commercial, radiotelegraphy. G 4512.

STANDARD SCHOOL OF STENOGRAPHY. Adult evening classes. G 1824. E 0839.

ST. MARGARET'S BUSINESS SCHOOL—Junior House, St. Margaret's School. Miss W. G. Milligan, principal. E 3234.

24 MUSIC

MANDOLINS, SPANISH AND HAWAIIAN guitars. Hours 2 to 9 daily, Saturday all day. Jenkins, 1015 Pandora.

25 DANCING

ALL BRANCHES — DOROTHY COX. Ballroom class Saturday. E 7638.

MR. and Mrs. Geo. Rosaly, Victoria's leading ballroom instructors. E 4854.

29 LOST AND FOUND

FOUND — SILVER CIGARETTE CASE. E 4504.

LOST BY COLONIST CARRIER WHILE collecting on Saturday, $5, somewhere between Belmont Avenue and Richmond Road, north of Bealle. Will finder please telephone Garden 2260, or notify Colonist Circulation Dept.

LOST BY WORKING GIRL, TWENTY-dollar bill. Finder please phone E 3331. Reward.

LOST LARGE SUM OF MONEY, FRIday. Handsome reward at Police Station.

LOST, MARCH 1, NEAR CENTRAL Park, one spring tape. Please phone G 6211. Reward.

LOST BOSTON PUP, JAMES BAY. Reward. Phone E 6675.

LOST ENGLISH SETTER DOG. PHONE E 2413.

31 MONEY TO LOAN

A MORTGAGE LOAN CAN BE ARranged by us in any amount. Low interest rates, quick decisions; repayments to suit. Large sums available for apartment and downtown business properties. 5 per cent National Housing Act loans. P. R. Brown & Sons, Ltd., 1112 Broad Street. Phone G 7171.

ANY REQUEST FOR A MORTGAGE appreciated. See H. C. Holmes, Pemberton & Son, Ltd., 625 Fort St. G 8124.

AUTOMOBILE CONTRACTS FINANCED. Pacific Sales Co., 1230 Broad Street.

MONEY TO LOAN AT LOWEST RATES on first mortgages. Monthly repayment plan if desired. See T. B. Monk, J. H. Whittome & Co., Ltd., 118 Pemberton Building. E 9212.

PRIVATE FUNDS TO LOAN ON FIRST mortgage residential property. Reasonable interest. Foot & Co. E 5541.

33 BUSINESS DIRECTORY

CLEANING

AUTOMOBILE Upholstery, Chesterfield Suites and Rugs Cleaned, Disinfected. E. HILL. 727 View Street. Phone G 4423.

FLOOR SURFACING

V. I. HARDWOOD FLOOR CO., 707 Johnson. Free estimates. G 7314.

LAWN MOWERS

A SHARP LAWN MOWER MAKES grass cutting easier. Complete job, $1.25, called for and delivered. Peden Bros., Ltd., 1410 Douglas. G 5911.

A. J. WORTH, 715 PANDORA AVENUE, E 7081, sharpen, collect and deliver. $1.25.

ELVES BROS. LAWN MOWER SHOP. Mowers collected, sharpened and delivered. $1.25. Phone E 0662.

LAWN MOWERS SHARPENED. FREE delivery both ways. Bob Peden, Ltd., 646 Johnson Street. E 2815.

LITHOGRAPHY

LITHOGRAPHY
Commercial Work of All Classes, Cheques, Bonds, Debentures, etc. Labels of Every Description. Photo-Litho Map Work.
THE COLONIST
Commercial Departments
1211 Broad Street

UPHOLSTERING

MAKERS OF BETTER CHESTERFIELD sets for less. Repairing and recovering. Choice of materials. Work guaranteed. Victoria Upholstery Co., 1625 Douglas. G 7934.

DOUBLE SERVICE IN WANT ADS

You can telephone your answers as well as your classified advertisements to The Colonist. Readers are often interested in Want Advertisements that do not carry the names or addresses of advertisers but a Colonist box number. For the accommodation of those readers who find it inconvenient to write an answer and to serve the advertiser better

We Will Take Replies to Box Numbers Over the Telephone

The Colonist service is available from 8 A.M. to 9 P.M., excepting Sundays. Phone Empire 4114

33 BUSINESS DIRECTORY (Continued)

WATER DIVINER

WATER DIVINER. MAXIMUM FLOWS B.C. and Alberta. A. J. Bell. E 7805.

WINDOW GLASS

WINDOW GLASS REPLACED AT shortest notice. Auto glass replaced while you wait. Mellor Bros., Ltd., 819 Broughton Street. Phone G 8021.

WOOD AND COAL

A BIG TWO-DAY SALE — 50 CORDS 12-in. Up-Island blocks and slabs. All big stuff, no rubbish. Suitable for kitchen, furnace, fireplace or heater. Regular $3. Now only $2 cord; 2 cords, delivered separately, $3.75. Ready to burn. Good measure. Prompt service. For Tuesday and Wednesday only, $2 cord; 2 cords $3.75.
O.K. FUEL CO. G 2452

A SPECIAL HALF PRICE SALE. DRY INside fir blocks, mixed with heavy bark slab, 12-inch, ready to burn. All fir. Beats cordwood. From Cameron Bros.' Timber Co., the one and only mill on the Island where wood does not go in water. 34 miles from Victoria, on the C.N.R. Now only $2.25; 2 cords, $4; bone-dry, $5; inside block, $4. C.O.D.
SOODE DRY WOOD CO.
430 Burnside Road E 8925, E 8552

A BIG SALE OF OUR SELECT WOOD from a mill where, unlike most of the mills, all the rubbish, cheap and poor quality wood goes to the burner, and only the best wood is shipped to us. Bigger and better loads. Regular $2.50 per cord, now, extra special, 2 cords (not 1½ cords), $3.75. 1 cord, $2.
DOMINION FUEL CO. — E 4734

ALL BARGAINS. SPLIT WOOD, READY for range. Also heavy bark slabwood, mixed with inside blocks, best quality, from the mills, never in water, ready to burn, no short lengths, 100 per cent fir, goes twice as far as millwood, cheaper than salt water wood. 12-in., for furnace, fireplace and range. Reg. $3.25 cd., now $2.85 cd., $4.25 1½ cds., $8.25 3-cd. lot. Salt water wood not handled by us. Full measure. Bone-dry Malahat slabwood, 12-in., $5 cd. Hillcrest Mayo Bros. G 3015.

A BEST DOUGLAS FIR WOOD. NO cedar or hemlock. Wood from Up-Island. Every piece is fir and easy to split. All 12-in. We deliver two full separate cords, not two cords in one load. Reg. 1 ... $3.50; now 1 cd. $2.75; 2 cds. $5. Bone dry, $4 cd. One-week special.
NATIONAL FUEL CO.—G 5215

ALL DRYLAND UP-ISLAND THICK bark slab and inside blocks, 12-in., guar. A 1 fir, $2.50 cd., 2 cds. $4.50, C.O.D. Block, $4. Dry Malahat, $5 cd. Dry cordwood or bark, $6.50. Bone-dry block, $5 cd. Old John Wood, 2514 Douglas. E 2743.

ALL Cooperage Wood & Fuel Co., Ltd.—Bone-dry stovewood, $2 ½ cd. Kindling $1.50 ½ cd. Inside bks. $3.75 cd. Furnace bks. $3 cd. G 2341.

A BIG SPECIAL—100 CDS. BONE-DRY Malahat slabwood, protected from the wet. $4.25 cord. E 3914.

ALL DEPENDABLE BARGAINS IN UP-Island fir, bone-dry slab, millwood, coal, etc. Ronald Hopkins Fuel Co. E 7916.

ALL SCREENED DRY FIR SAWDUST—Bulk, unit, $2.50, 60 sks., $3.50. E 5910.

ALL-FIR FIRST-GRADE SCREENED sawdust. Bulk $2.75 unit, $3.50. G 2341.

A FIR INSIDE AND SLAB, 12-IN., ready to burn, 4 cd. $3.15. E 8551.

BONE-DRY MALAHAT FIR SLABWOOD, $4.25 cd. Bone-dry fir slabwood, mixed, $3.50 per cord. Bone-dry inside fir blocks, $5.00 cord. Bone-dry heavy fir slabs, $5.00 cord. No. 1 fir millwood, $2.25 per cord. Inside fir blocks, $4.00 cord. Shawnigan Douglas Fir Wood Company. Phone E 3914.

DRY WOOD, INSIDE FIR, CLEAN, NO rubbish. Reasonable price. E 6552.

DRY WOOD, INSIDE FIR, CLEAN, NO rubbish. Reasonable price. E 8552.

MALAHAT BULK SAWDUST, $3.50 sacked, $4.50 60 sacks. J. E. Painter & Sons, 617 Cormorant Street. G 3541.

NO. 1 FIR SLAB SEMI-DRY, $2 CD. Bone-dry millwood slab, $3.50 cd. Bone-dry Malahat slab, stove lengths, $4 cd. Semi-dry inside blocks, $3.75 cd. Bone-dry blocks, $4.50 cd. Selkirk Lake Dry Wood Co. G 5334.

NO. 1 FIR MILLWOOD, $2.00 CD., IN 2-cd. lots. Inside fir, $4.00 cd. Screened fir sawdust, $3.25 unit. Manning & Shaw Fuels, 745 View Street. E 0624.

SPECIAL — ONE WEEK ONLY, 12-IN. cedar. Reg. $2, now $1.50 cd. E 4734.

SCREENED FIR SAWDUST, $2.50 UNIT, $3.50, 60 sacks. Day, night. E 2924.

$2.75 BULK, $3.75 SACKED — BEST screened fir sawdust. Satisfaction assured. White firm. A B C Fuel Co. E 0115.

$2.75 BULK, SACKS $3.75. UP-ISLAND tie mill sawdust. All screened, clean, coarse fir. McCloskey Fuel. G 4415.

$3.50—UP-ISLAND SLAB, 12 in. RODgers' Wood Co., Alpha St. G 2214.

34 PROFESSIONAL DIRECTORY

MASSAGE

CABINET STEAM BATHS, MASSAGE. Miss Van Beezer, 930 McClure. E 7635.

MRS. BARKER, MASSEUSE, VAPOR baths, chiropodist, 225 Howe. G 1981.

OSTEOPATHIC PHYSICIANS

DR. VERNON B. TAYLOR, REGIStered and licensed. 406-7-8 Belmont Building. Phone Empire 7823.

PATENT ATTORNEYS

ERNEST E. CARVER, F.P.I.C.
Registered Canada and U.S. Patents and Trade Marks in All Countries. 769 W. Pender, Vancouver. Phone Sey. 1252.

FETHERSTONHAUGH & CO.
Patents and Trade Marks
Offices Throughout Canada and U.S.
789 W. Pender, Vancouver. Phone Sey. 3794.

MARKS & CLERK OF LONDON, ENG., Ottawa, Washington, etc. Patents and trademarks in all countries. 901-905 Bank of Toronto Building, Douglas Street, Victoria.

PHYSIOTHERAPY

H. R. LIVSEY—Registered and Licensed. 213-9 Pemberton Building. G 3643.

36 OFFICES, STORES, HALLS TO RENT

STORE, 783 FORT, BETWEEN DOUGLAS and Blanshard. Apply 309 Scollard Building. E 7931.

STORE, 743 VIEW STREET, CLOSE TO Douglas, suitable for agent or retail. Apply E. E. Heath. E 4041.

37 MISCELLANEOUS

SAWS, ALL KINDS, FILED, SET, gummed, etc. Phone W. Emery, 1567 Gladstone Avenue.

40 FOR SALE—MISCELLANEOUS

40A BUILDING MATERIALS

ANYTHING IN CONCRETE MIXER FOR hire. Trucking. W. Trace. E 7873.

40 FOR SALE—MISCELLANEOUS (Continued)

BETTER - GRADE SECOND - HAND doors, windows, plumbing, V-joint, flooring, etc. 727 Herald Street.

ISLAND BUILDING SUPPLY COMPANY—Everything in builders' supplies. E 6213. 518 Fort, corner Langley.

SIDNEY SPEEDY SERVICE—WHEN YOU build a new fence or repair the one you have, let us give you a figure on it. We have all kinds of fencing material in stock. SIDNEY LUMBER. Phone G 2515. 2118 Gov't St.

SHINGLES (XXXXX), NO. 2, BARGAIN prices. Dalzial Box Company. G 1422.

THE MOORE-WHITTINGTON LUMBER COMPANY, LIMITED
Established 1893
LARGE STOCK — RIGHT PRICES
Lumber, Millwork, Gyproc, Masonite, Insulex, Gypsum Wool, Shingles, Etc.

40D FURNITURE

ALL RUGS AND LINOLEUMS AT REduced prices. We buy, sell and exchange. Frank's, 880 Yates. E 2464.

BARGAINS — BLUE TIENTSIN RUG, 18 ft. x 18 ft.; broadloom Axminster, 10½ ft. x 18 ft.; 22 yds. Wilton stairs, 36 in. wide. Carpetorium. E 2661.

CHESTERFIELDS, NEW TERMS, DIRECT from the warehouse. You save the overhead expense. Can be seen at Heaney Storage Company.

OAK DINETTE SUITE, CANE UPHOLstered chairs, wicker collapsible tea table, pictures, cooking utensils, dishes. E 3572.

SIX OAK THREE AND FOUR-SECTIONAL bookcases, $10.50 to $18.50.
J. M. WILLOWS
Better-Class Used Furniture
705 Johnson Street Phone G 4424

SOLID WALNUT DINING SUITE; HIGH-grade studio lounge, three Chesterfields, odd easy chairs, four-poster bed, antiques. Polishing, upholstering and repairing. REID'S. 1317 Broad Street. Phone E 8932.

SPECIAL — BEAUTIFUL NINE-PIECE walnut dining-room suite, $175. Holland Bros., 751 Fort Street. E 0913.

WILSON'S ECONOMY FURNITURE Store. Several good ranges, $18.50 to $29.50. Terms. 846 Cormorant. G 5915.

New Bed Chesterfields ... $31.00
With Chair to match ... $47.00
8-Pce. Walnut Dinette Suite ... $40.00
5-Pce. Dinette Set ... $19.00
3-Pce. Leather Suite ... $50.00
5-Section Oak Bookcase ... $19.00
PLOWMAN
624 Fort Street E 3642

WANTED — USED FURNITURE AND RANGES. WE PAY BETTER PRICES. HUB FURNITURE COMPANY. 713 Johnson Street. Phone G 8425.

40E MUSICAL INSTRUMENTS

"C" MELODY SAXOPHONE, $35. HICKling's Music Store, 709 Johnson St.

EXPERT PIANO TUNING AND REPAIRS. Estimates free. Willis Pianos, Ltd. G 2512.

EXCEPTIONALLY FINE SMALL PIANO. Must sell. G 5830.

FOR SALE—$45 HAYNES' CONCERT Flute. Cost $225. Bird, Sidney.

PIANO FOR SALE—$35, OR TRADE. 933 Hampshire Road.

SELMER ALTO SAXOPHONE, $49.50. Conn tenor saxophone, $99.50. Conn "C" melody saxophone, $34.50. Terms. Fletcher's Music Store (Victoria), Ltd., 1130 Douglas Street. G 7148.

W. H. HORNE, EXPERT STEINWAY and Heintzman piano tuner and repairman. Estimates free. Phone Fletcher Bros. G 7148.

40F RADIO

RADIOS, ALL MAKES, ALL MODELS, $5 up, guaranteed. ABC Electric.

VICTOR MANTEL RADIO FOR SALE. Good condition. Garden 1298.

40H NURSERY STOCK, PLANTS, ETC.

SPRING PLANTING—ORDER NOW—
Fruit Trees, Roses, Shrubs, Etc.
LAYRITZ NURSERIES
772 Fort Street Phone G 3733

40K BICYCLES AND MOTORCYCLES

BICYCLE OWNERS DO NOT HAVE A licence to buy, no insurance or gasoline bills, and best of all they have no parking problem. Bicycles are economical and healthy; they can be stored in any small corner. Terms may be arranged. Robinson's, 1220 Broad Street, opposite Colonist.

BRIGHT SPRING DAYS MEAN SPLENdid riding. Have your bicycle overhauled, put in A 1 condition. Overhaul charges range from $2.00. We call and deliver. E. R. Harris & Co., Ltd., 738 Fort Street. G 7824.

BICYCLES, NEW AND RECONDITIONED, terms arranged, expert repairs by competent mechanics. Peden Bros., Ltd., 1410 Douglas. Garden 5911.

SEE OUR REBUILT BICYCLES. LOOK like new and guaranteed like new. Bob Peden, Ltd., 646 Johnson Street, next door to St. James Hotel. Phone E 2815.

1938 TRIUMPH TWIN AND ALUMINUM sidecar, $360. E 0565.

40L STOVES AND RANGES

A FREE UNIT OF OUR SUPERIOR sawdust given with a sale of a Major stove burner. Also two units free with our modern furnace burner. For a limited time. Alert Service Transfer Co., 749 Broughton Street. E 4101.

ATLAS SAWDUST BURNER, REBUILT ranges. Moderate prices. Atlas Stove Store, 846 Yates. E 002.

ALMOST NEW CREAM ENAMEL FRONT Dominion range, water front, $48.50. Carter's Stove Store, 822 Fort St. E 3511.

ALBION CIRCULATING HEATER WITH oil burner. Condition O.K., $20 cash. Phone G 1541.

BARGAIN PRICES ON USED RANGES. You will have to see these to appreciate the exceptional values. Coast Hardware, 1418 Douglas.

FAWCETT LANGLEY, GOOD SHAPE, $26.50. Kumfort burners, $22.50 installed. Victoria Stove Works, 745 View. E 0843.

HAPPY THOUGHT STEEL RANGE FOR sale. Good condition, $12.50. 617 Catherine. E 4029.

MIRACLE SAWDUST BURNER — MORE heat, less fuel. Peden's Stove Store. E 1451. 723 Johnson Street.

NEW McCLARY ALL-CAST "WELCOME" furnace. Capacity 12,000 cu. ft., $65, easy terms. Thacker & Sons, Ltd., 7[illegible] Broughton Street, Victoria, B.C. G 6211.

NEW AND USED RANGES, OIL Burners. Mann's, 740 Fort. E 3122.

RANGE CASTINGS STOCKED FOR most makes. B.C. Hardware, 718 Fort Street.

SOUTHALL STOVE CO. — SAWDUST burners, stove and furnace repairs, boilers, etc. 1321 Gov't St., Victoria, B.C.

STOVES and burners repaired, connected, moved. Aeroflame Stove Store. E 4623.

SEE the Croft Sawdust Burner at Palmer's Stove Store, 795 Pandora. G 8634.

USED RANGES, WOOD, COAL, GAS, electricity and oil. C. J. McDowell, 1000 Douglas Street.

CLARE JEWELL
WOOD AND COAL RANGES
PRICED FROM $59.85
Complete With Waterfront — Easy Terms
Trade-Ins Accepted
McLENNAN, McFEELY & PRIOR LTD.
1400 Government Street Phone G 1111

40X MISCELLANEOUS

APPLES — BALDWIN AND JONATHANS, 80c box, bring containers. Tanner Bros., Tanner Road, Keating.

A BARGAIN—EASY ELECTRIC WASHer. To see is to buy. Only $63.50. 828 Fort.

A DOUBLE LOAD OF CINDERS, $3. MAnure, Soil, gravel, rock delivered. G 5564.

COMBINATION ELECTRIC AND treadle White machine, walnut finish. A snap. 828 Fort.

CINDERS, double load $3. Fresh manure $4. Old manure, rock, soil. G 3488.

CEDAR POSTS, SEVEN FEET LONG, DElivered. Phone E 5944.

ELECTRIC WASHER, FAIRBANKS-Morse (floor demonstrator), greatly reduced. Taylor & Co., 828 Fort.

FOR SALE — PORTABLE COMPRESSOR, with hose and De Vilbiss sprayer, suitable small garage, paintshop. Sanders, 930 Johnson. E 4415.

FOR SALE—DIAMOND RING. VALUE $75. What offers? G 7386.

FOR SALE—NEW CEDAR CHEST AT bargain price, $12. G 1290.

40 FOR SALE—MISCELLANEOUS (Continued)

FOR SALE—NEW PLOUGH. 2623 ROCK Bay Avenue.

FOR SALE—MANURE, 3 YARDS, $3.50, delivered. G 4258.

FRESH-CAUGHT COD FISHCAKES, 5c each. Dale's, 642 Fort Street.

MANURE, ROCK, BLACK SOIL, ANY quantity. Bray's Transfer, Ltd. Phone G 7223.

MODEL PLANE KITS AND FULL LINE of supplies. F. E. George & Son, 711 Pandora.

PULLEYS—LARGEST STOCK OF STEEL, split, cast-iron and wood pulleys on Vancouver Island. Prompt service. Capital Iron & Metals, Ltd., 1824-32 Store Street. G 2434.

READY-MIXED PAINT, SPECIAL, $2.50 per gallon. Hartt-Andrews Paint, Ltd., 711 View Street. G 4713.

ROTTED WEEDLESS MANURE, 25c BAG, blue polyanthus, 15c. G 3765.

ROCKS FOR WALLS AND GARDENS. Gravel and black soil, manure. E 0318.

ROCK, SAND, GRAVEL, CLAY, CINDERS and soil. Phone E 4214.

SCREENED PEAT SOIL FOR LAWNS. Peaty-clay for rosebeds. Rock, manure, gravel, cinders, top soil. Belmont 74M.

TROUT FISHING OUTFIT, ROD, REEL, etc. New, $28.50. G 7819.

WATERPROOF CLOTHING, IN CANVAS, oilskin and rubber, all sizes. F. Jeune & Bro., Ltd., 570 Johnson Street. G 4632.

WE CAN RE-MAKE YOUR MATTRESS like new (not blown). 720 Fisgard Street. E 0533. Capital Mattress Factory.

LOOSELEAF SUPPLIES
Ledger Sheets, Binders and Files Carried in Stock
Special Ruled Forms of Every Kind Made to Order—Also Blank Books and Special-Size Binders
THE COLONIST
Commercial Departments
1211 Broad Street

$30 ALLOWANCE FOR YOUR WASHER on Model 119 Thor washer. One only. Easy terms. C. J. McDowell, 1205 Douglas Street, Scollard Building.

32-PIECE ENGLISH DINNER SETS ON sale at $8.95. MacDonald Electric, Douglas at View. Phone E 1171.

50c Room, up—Floors waxed, polished. Electric. Best materials. Green. G 5023.

41 WANTED—MISCELLANEOUS

A REPUTATION FOR PAYING HIGHEST prices for rags, bottles, tools, stoves, furniture, or anything you wish to dispose of. We call anywhere any time. G 4752.

ANY BOOKS BOUGHT FOR CASH. ANY quantity. Used Book Dept., Diggon's.

ABS, 561 JOHNSON, BUYS ALL SECond-hand goods. Write or phone G 8192.

BOOKS BOUGHT FOR CASH. ALL kinds, any quantity. Hunter's, 1118 Government.

IF YOU WISH TO DISPOSE OF YOUR furniture, etc., antique or modern, consult us. We either buy outright or sell for you. Fred Smith & Co., Auctioneers. G 4913.

WANTED — RAGS, BOTTLES, FURNIture, old copper, brass, lead, tools, stoves, and will buy most anything useful. Phone E 0[illegible]43 or E 0350. We call.

WANTED — USED GOBLIN VACUUM cleaner. Price must be reasonable. Mr. Bray. E 5059.

WANTED — WARDROBE TRUNK, IN good condition. Call E 7[illegible]84, after 6.

42 POULTRY AND LIVESTOCK

42A POULTRY AND SUPPLIES

CHICKS FROM GOVERNMENT BLOOD-tested birds. Leghorns, $10—100. Hampshire Cross or Reds, $11—100. Free delivery. Rowntree, Royal Oak. Keating 49R.

CUSTOM HATCHING, CAREFULLY ATtended, any amount, setting March 8. Hicks, Old West Road.

CUSTOM HATCHING, 3c PER EGG, tray lots, 140. Palmer. G 1328.

R.I.R. HATCHING EGGS. DAY-OLD chicks. Phone Jones, G 8757.

SUPER-QUALITY HATCHERY-APproved, R.O.P.-sired Leghorn chicks, sexed pullets and cockerels. Hampshire and Sussex chicks and crosses. Catalogue. Dougan's Pioneer Poultry Farm, Cobble Hill.

42B HORSES

CARLOAD OF ALBERTA HORSES ARriving Monday. Several well-matched teams. 2008 Douglas Street.

FOR SALE — TEAM OF FINE PERCHeron horses, ages ten and eleven, weight 3,600 pounds. Also harness to match. Good sound animals for any kind of work. Price $425, inclusive. Telephone Garden 4811.

FOR SALE — FARM HORSE, QUIET AND good worker. G [illegible]07. Sandy McPherson, Cedar Hill Crossroad.

42C CATTLE

A GUERNSEY GRADE COW, SECOND calf, 4 gals. Will trade for beef. F. Hubbard. E 0868.

FOR SALE—JERSEY COW, DUE MARCH 10. F. Yeates, McKenzie Avenue, off Carey.

FOR SALE — YOUNG REGISTERED Shorthorn bull. Will take beef in part trade. Belmont 29[illegible].

FOR SALE—1 JERSEY HEIFER AND 1 Guernsey-Jersey cow, both milking. A. F. White, Viaduct Avenue, Glyn P.O.

JERSEY COW, DUE TO FRESHEN NOW. Good milker and gentle. Phone 100[illegible]W Sidney.

TWO GOOD HEIFER CALVES, FEW days old. Herbert Parker, Prospect Lake.

42F DOGS

A NICE MALE SMOOTH FOX TERRIER, trained, pedigreed, tattooed. Second Kennels. 3287 Quadra.

KERRY BLUE TERRIER, MALE, GENtle but good watchdog. Bargain $10. Pet Shop, 1412 Douglas Street. G 5721.

42X MISCELLANEOUS

CHARTERS' INCUBATOR, 540-EGG, $25. Incubator, 2,700 eggs, $50. George W. Clarke, Metchosin.

CANARIES FOR SALE. PHONE GARDEN 2481.

GOOD HAY—TIMOTHY OR MIXED, $20 per ton, straw $10 delivered. Phone 74X Keating. W. D. Michell.

WANTED — MILK ROUTE AROUND VICtoria, also dairy equipment. Pinder, R.M.D. 4.

47 ROOM AND BOARD

BRIGHT CLEAN ROOM, GOOD BOARD, Fairfield. G 7903.

EXCELLENT ACCOMMODATION, PRIvate home in quiet residential district, walking distance to town. Breakfast only, or all meals as desired. E 6901.

LARGE DOUBLE ROOM AND SINGLE room, board. 426 Vancouver Street. Phone G 7168.

VACANCIES MARCH 15, GENTLEMEN only, walking distance. 528 Trutch Street. G 1[illegible]71.

1418 HARRISON, OFF YATES AND [illegible]. E 9772.

48 ROOM AND BOARD WANTED

MAN WANTS ROOM AND BOARD—North Quadra district. Box 9854, Colonist.

49 ROOMS TO RENT

OXFORD HOUSE, 749½ Fort—Housekeeping rms., h.-c. water, $2.50 wk. G 5198.

1031 CARBERRY GARDENS—FURnished or unfurnished room. Breakfast if desired, garage.

49A FURNISHED

CECIL Hotel, 1322 Blanshard St. Room, with or without bath. Reasonable rates.

FAIRFIELD HOTEL, OPPOSITE CITY Hall—Comfortable furnished rooms, special weekly rates. Scruton & Nunn, Proprietors.

RITZ HOTEL, 710 FORT—BEDROOMS, suites, housekeeping rooms, elevator, central. Reasonable rates. G 7156.

YORK HOTEL—JOHNSON AT DOUGlas. Modern, comfortable, inexpensive. Make your home with us this Spring.

51 HOUSEKEEPING ROOMS TO RENT

CLIFTON HOUSE, H.K. OR SLEEPING, $2.50 week up. 1319 Broad. E 8034.

51A FURNISHED

AT 1261 OSCAR — FURNISHED H.K. room; refined home, Fairfield. G 5062.

51 HOUSEKEEPING ROOMS TO RENT (Continued)

ATTRACTIVE HOUSEKEEPING ROOMS. Devonshire House. Quiet, central. 732 Fort Street. G 0123.

ATTRACTIVE ROOMS, ALSO BED-SITting room, breakfast if desired. E 2305.

BED-SITTING-ROOM AND KITCHEN, clean, quiet home, close in. $20. G 7726.

FURNISHED HOUSEKEEPING ROOMS. Flats, cabins, $8 mo. up. 1036 H[illegible].

JAMES BAY, NICE QUIET H.K. ROOM, near sea and car. E 3173.

LARGE FURNISHED HOUSEKEEPING room, $8.50 per month. Near sea, car, park. 71 Menzies Street.

ROOM WITH KITCHENETTE. G 6467. 1527 Camosun.

TWO LIGHT HOUSEKEEPING ROOMS, furnished. 1863 Hollywood Crescent. Phone E 3686.

THREE ROOMS, $8, FROM 10 A.M. 614 Montreal Street.

962 YATES STREET — FURNISHED housekeeping rooms. All found. G 2985.

$12.50 — LARGE FURNISHED HOUSEkeeping room, new stove, etc., wood included. E 7524.

51B UNFURNISHED

H.K. ROOM, BRIGHT, CLEAN, H. AND c. water, gas, good locality. E 7079.

LARGE PLEASANT ROOM, UNFURnished, kitchenette, suitable two young persons or single lady, light and water, moderate. 1724 Denman Street. E 9765.

52 HOUSEKEEPING ROOMS WANTED

52B UNFURNISHED

WANTED—TWO UNFURNISHED HOUSEkeeping rooms, Oak Bay. Phone G 3755.

53 FLATS AND APARTMENTS TO RENT

ATTRACTIVE FURNISHED APARTments, close in. Savoy Mansions. G 8822.

APARTMENT AVAILABLE MARCH 1. Self-contained, attractive, fully furnished. Reasonable rates. E 5072 or G 4127.

AILSA MANSIONS — UNFURNISHED, excellently serviced. E 0961.

BACHELOR SUITE, WALKING DISTANCE. $30. E 7174.

Next Door to Everything in Town!
BEVERLY HOTEL
724 Yates Street
CALL YOU BACK AGAIN FOR THE WINTER. You REMEMBER how nice, quiet, clean and warm the Beverly is, with its large lounge and fine elevator! We are quoting the low WINTER rates now for nicely furnished and unfurnished rooms and suites, with or without housekeeping accommodations. We always have nicely furnished rooms with spring-filled mattresses for the transient trade, with or without bath.
JAMES A. GRIFFITH
Owner and Operator Phone G 0276

DUNELM, DALLAS ROAD—ULTRA MODern suite, furnished or unfurnished. Available March 15. E 3561.

FURNISHED, TWO, THREE AND FOUR rooms, from $14.50 to $25 month. 1261 Pandora. Phone owner, E 2848.

FURNISHED FLAT, FOUR ROOMS. 788 Hillside, also two near Douglas. G 4703.

FIVE-ROOM UNFURNISHED SUITE, $60. Oak Bay waterfront. E 7174.

HARROGATE APTS., OAK BAY — FOR those wanting the best. E 9[illegible]53.

LARGE TWO-ROOM SUITE, COMFORTably furnished, newly decorated, hot water. Adults. 430 Dallas Road.

MARINE CHALET—FURNISHED APTS. Oak Bay, modern, well heated. E 1[illegible]31.

NOW OPEN — CRAIGFLOWER COURT, three miles from City Hall, at Craigflower Bridge, Island Highway. Gorge bus terminus. Fully furnished apartments, private garages. Low daily and weekly rates until June. Phone G 8330.

NICE MODERN APARTMENTS FOR rent by day, week or month. On seafront, congenial surroundings. Apply to Mrs. Betts in person, 1725 Ross St. E 7606.

STOBART APTS., HEART OF BUSINESS, theatre dist., furnished and unfurnished, elevator, fireproof; day, week or mo. reduced rates. Transients. G 0048. 745 Yates.

SMALL FURNISHED SUITE, ALSO H.K. room. Adults. 322 Douglas. E 9854.

SMALL 2-ROOM APARTMENT TO LET. E 5192. 1032 McGregor Avenue.

SEACROFT—VICTORIA'S MOST BEAUtiful sea-view apartment. G 5111.

TWO ROOMS, FURNISHED SUITE, small rent, light, services, gas, garage, kitchen garden. 440 Gorge.

TWO SUITES — ONE GROUND FLOOR. Phone [illegible] water. E 0749.

VACANT IMMEDIATELY, JUST OFF Beacon Hill. Well furnished, heated one-room suite with private bathroom and kitchen, open fireplace, sea view. Phone G 0011, weekdays, from 11 a.m. to 8 p.m. Business or professional tenant preferred.

VACANT MARCH 1, QUIET AND WARM two-room furnished apartment. Suitable for elderly lady or couple. Carter, Cadboro Bay. E 0836.

WELL-FURNISHED 4-ROOM APARTment. Bathroom, fireplace, [illegible], two bedrooms, separate entrance. Garden 7979.

54 FLATS AND APARTMENTS

WANTED, FOR MONTH OF JULY, small furnished suite or large housekeeping room, two beds, in Oak Bay. Please state terms. Coulton, 5584 Maple Street, Vancouver.

55 HOUSES TO RENT

55A FURNISHED

FIVE-ROOM, PARTLY FURNISHED bungalow called "Wayside," Gorge Road, Marigold. $[illegible]. Immediate possession. Foot & Co. G 5541.

FURNISHED BEDROOM, KITCHEN, $15. 1251 Pandora. Phone owner, E 2848.

$35 — FULLY-FURNISHED FIVE-ROOM bungalow, cement basement, furnace, garage, coal and [illegible], automatic water heater. Close Fort Street, near Jubilee Hospital. W. J. G[illegible] and Co., 1203 Broad Street. G 5741.

55B UNFURNISHED

3438 COOK ST.—5 rooms, stucco, vacant March 1 ... $30.00
OAK BAY—5 rooms, stucco, new ... $3[illegible].00
THOMPSON AVE.—6 rooms, wired for electric range ... $3[illegible].00
2736 BURDICK AVE.—8 rooms, hardwood floors ... $42.50
HAMPSHIRE ROAD—Fully furnished, electric range, washing machine, ironer, etc. ... $55.00
PEMBERTON & SON, LTD.
625 Fort Street Phone G 6124

HARRAP ROAD—4 rooms ... [illegible]
MERRIT AVE.—7 rooms ... [illegible]
DUNEDIN ST.—5 rooms ... [illegible]
ALBINA ST.—5 rooms ... [illegible]
P. R. BROWN & SONS, LTD.
1112 Broad St. G 7171

FOR RENT — POSSESSION MARCH 22. Six-roomed house, three fireplaces, oil heating, electric range, gas [illegible] water heater, garage, good garden. Lease, $[illegible] per month. Phone E 4117.

FOUR ROOMS, $20. FOUR ROOMS, $25, six rooms, March 31, $3[illegible]; two room suite, $17.50; three room suite, furnished, $25. George Randall, 1203 Douglas Street. G 7243.

IMMEDIATE POSSESSION — SIX-ROOM house, 3106 Shelbourne Street, for $22.50; three-room cottage at Wilkinson, $8 monthly. Greenwood, 1241 Broad St.

MOVING, PACKING, STORAGE—PHONE Heaney's, G 1194. A representative will call and explain our service.

OAK BAY—NEW STUCCO BUNGALOW containing five large rooms, 1645 Yale Street, $40. Lease to reliable tenants. W. J. Gilliland & Co., 1203 Broad Street. G 5741.

2675 TOPP AVENUE—NEW DE LUXE bungalow, six large rooms and sunroom. Complete with linoleums, blinds and fixtures. Rarely possible to rent such an excellent property. Will lease for any period. Exclusive agent: Smith Realty, 111 Pemberton Building. Phone E 2221.

2264 THOMPSON AVE., NEAR SOUTH gate to Uplands. A modern 6-roomed stucco bungalow facing south. Oil heating. Possession, March 16, at $35 per month. Apply B.C. Land & Investment Agency, Ltd. G 4115.

352 ARNOLD STREET — SIX ROOMS, newly decorated, furnace, garage. $20. G 6675.

57 WANTED TO RENT—HOUSES

57B UNFURNISHED

WILL RENT OR BUY FOR CASH FOUR-room house, near sea, either side of Saanich Inlet, [illegible] preferred. What have you? [illegible] Clark, Marigold P.O.

WANTED, 6-8-ROOMED HOUSE, GOOD condition, small garden, moderate rent, furnished or unfurnished. Box 9816, Colonist.

3 ROOMS OR SUITE, REASONABLE. Permanent, close in. Box 9819, Colonist.

65 AUTOMOBILES

65A FOR SALE

A BARGAIN — ESSEX SEDAN, 1931. Splendid condition, four new tires, new battery, brakes relined. Going away, must sell. Cash $200. 1349 Woodlands Rd.

A DEPENDABLE, NICE LOOKING NASH Business Coupe, $175, terms. [illegible]

A 1934 FORD DE LUXE COUPE WITH licence, $425. Apply at 2224 Quadra Street.

BOAT OWNERS—WE HAVE 1926 AND 1927 Star engines. President 8-cylinder Studebaker, 4-cylinder 1926 Dodge and others. 19 x 5.00, 19 x 5.50 and 22-inch tires on wood shape. V-8 Ford wheels. Other bargains. W. Frank Cameron Auto Parts, [illegible] View Street. Phone E 6532.

FOR SALE—1929 FORD TUDOR, $115. 1280 Kings Road.

CAR FOR SALE, TEN DOLLARS. 2836 Cedar Hill Road.

FOR SALE—1932 PLYMOUTH COUPE IN perfect condition. Anderson's Garage, Johnson Street.

JUNKIE AUTO WRECKER, E 7321. BEST prices paid for your car. Parts for all cars and trucks. 937 View Street.

SELLING YOUR CAR?
LEAVE IT WITH US AT OUR SHOWroom or let us have the particulars.
Cars Bought for Cash or Sold on Consignment
JONES BROS.' SERVICE STATION, LTD.
Cor. Yates and Quadra Phone E 4021

NEW GOODRICH TIRES, BATTERIES, [illegible] at such easy terms it doesn't pay to buy used ones. Tergeson Bros., 1111 Blanshard Street.

SAVE ON GAS AND OIL—SEE US ABOUT reconditioning your engine. Low prices. Careful work. CHET DOWMAN — 724 JOHNSON.

STANDARD AUTO WRECKERS, 863 Hillside. Tires, batteries. Parts for all makes cars. Try our prices.

DEPENDABLE CARS
AT JAMESON'S LOWEST PRICES
THESE CARS HAVE BEEN SPECIALLY reduced but all are in splendid condition with good tires and batteries. Engines tuned up for 1940 driving.
1929 FORD CABRIOLET—Model "A" ... $145
1928 CHRYSLER "4" SEDAN ... $145
1929 DURANT "4" SEDAN ... $145
1930 CHRYSLER "6" SEDAN ... $195
JAMESON MOTORS, LTD.
740 Broughton Street

THE PICK OF THE MARKET
1929 FORD MODEL "A" SEDAN ... $195
1931 FORD MODEL "A" SEDAN ... $295
1934 CHEVROLET SPORT CABRIOLET, wonderful condition ... $495
1936 FORD V-8 TUDOR ... $475
INDIAN MOTORCYCLE, MODEL "35," 1938, in A 1 shape ... $345
GROUP 1—YOUR CHOICE $50
BUICK SEDAN
PONTIAC SEDAN
CHANDLER SEDAN
GROUP 2—YOUR CHOICE $75
BUICK SEDAN
LINCOLN SEDAN
CHEVROLET SEDAN
CHRYSLER COACH
GROUP 3
WILLYS 1936 SEDAN ... $450
WILLYS 1936 PANEL ... $450
DODGE 1931 PANEL ... $225
SINGER 1938 SALOON ... $575
RELIANCE SALES, LTD.
933 Johnson St.
Open Evenings Empire 3724

WILSON & CABELDU USED CARS
826 Yates Street and at Duncan
OPEN TONIGHT
HERE'S WHAT WE MEAN BY VALUE!
1935 CHEVROLET MASTER COUPE, Rumble seat ... $525
1936 PLYMOUTH COACH ... $595
1938 AUSTIN "10" SEDAN ... $695
1938 FORD TUDOR ... $695
1937 DODGE CUSTOM SEDAN ... $795
Every Car Completely Reconditioned in Our Own Modern Shops
WILSON & CABELDU USED CARS

1940 LICENCE INCLUDED
1939 PONTIAC CHIEFTAIN COUPE WITH opera seats. This is an exceptionally smart car and equal to new ... $1050
1938 PONTIAC CHIEFTAIN DE LUXE SEDAN—Thoroughly reconditioned and guaranteed ... $895
1938 HUDSON DE LUXE SEDAN. In very good condition. Price ... $875
1936 PONTIAC "6" DE LUXE SEDAN. In perfect condition. One owner only ... $695
Quite a Number of Others at Lower Prices
CECIL EVE MOTORS LTD
Yates at Quadra St.
Pontiac Cars G.M.C. Trucks

SPECIALS
1928 PACKARD "8" SEDAN
Good, reliable and economical transportation. Bought originally from us and traded in on another Packard. This car has been well cared for ... $150
1928 STUDEBAKER SEDAN
Motor and body in excellent condition. All-weather equipment. Privately owned, this car has many thousands of carefree miles of motoring left in it. ... $135
1936 PONTIAC SEDAN
This is a licensed "6" sedan, reconditioned in our own shop, good tires, recently repainted and priced at least $150 under the market at only ... $595
THOMAS PLIMLEY, LIMITED
Est. Nearly 50 Years
1010 Yates Street Phone G 7161
"If You Get It At Plimley's It's All Right!"

VICTORIA MOTORISTS!
TURN TO PAGE 5
IN THE DISPLAY SECTION OF THIS PAPER FOR "BEGG'S CERTIFIED USED CAR BUYS"
Every Used Car in Our Stock Over $39 Is Equipped With Four New Tires
BEGG MOTOR CO., LTD.
837 Yates Street 865 Yates Street
Phone G 1144—Open Evenings

1938 PONTIAC COUPE—FIRST-CLASS shape, radio, heater; priced low. 1931 Chevrolet Coupe, $225. Terms. CLARKE'S. 924 Fort Street. Phone E 8043.

1929 GRAHAM SEDAN, NEW LIcence, good motor, good tires. E 6890.

A Mart for Busy Readers—Property for Sale or Trade

TO OUT-OF-TOWN SUBSCRIBERS

Out-of-town subscribers who wish to answer advertisements in which only the telephone number of the advertiser is given, may mail their replies to The Colonist, and The Colonist will communicate such replies to the advertiser.

65 AUTOMOBILES (Continued)

CARS OF QUALITY AT TODAY'S LOW PRICES

1929 CHEVROLET SEDAN	$175
1930 WILLYS SEDAN	$175
1929 NASH CABRIOLET	$250
1930 OLDSMOBILE SEDAN	$205
1934 FORD V-8 COUPE	$445
1935 FORD DE LUXE PORTOR	$525
1935 HUDSON SEDAN	$625
1938 PLYMOUTH COACH	$795

NATIONAL MOTOR CO. LTD.
818 Yates Open Evenings G 8177
"Where Customers Send Their Friends"

SPECIALS

WHIPPET "4" SEDAN	$90
FORD "A" ROADSTER	$145
FORD "A" COACH	$165
WILLYS KNIGHT SEDAN	$110
HUPMOBILE SEDAN	$145
CHEVROLET COUPE	$245
CHEVROLET COACH	$120
1936 FORD COACH A real car. Only	$545

All Include 1940 Licences
Many Others
REVERCOMB MOTORS
625 Yates Street Phone E 4931

BUICK SEDAN	$1045
BUICK SEDAN	$925
BUICK SEDAN	$745
OLDSMOBILE SEDAN	$775
PONTIAC SEDAN	$725
GRAHAM SEDAN	$150

OTHERS FROM $150 UP
DAVIS-DRAKE MOTORS, LTD.
Buick and Oldsmobile Cars—G.M.C. Trucks
Duncan Fort St. at Quadra, Victoria

1926 CHEVROLET COACH As is	$55
1928 PONTIAC SEDAN	$75
1927 WHIPPET "4" SEDAN	$75
HUPMOBILE TOURING	$85
CHEVROLET 1929 COACH	$150

Look Them Over. Make An Offer
MASTERS MOTOR CO. LTD.
808 Yates Street Phone E 3541

THREE QUALITY BUYS

1938 CHEVROLET COUPE. 3,600 miles.	$895
1939 MERCURY V-8 CONVERTIBLE COUPE	$1150
1934 BUICK VICTORIA COUPE	$575

— Many Others —
BURTON & WILLIAMS MOTORS, LTD.
Nash-LaFayette Agents
1001 Blanshard St. Phone E 9415

LET VANCOUVER ISLAND'S FINEST EQUIPPED TIRE SHOP RETREAD OR RECAP YOUR TIRES
ALL SIZES
TRUCK AND PASSENGER TIRES
DOUGLAS TIRE SERVICE
Recapping Centre
1725 Government Street Phone E 9111

We Finance Car Purchases—Low Rate
5%
On Unpaid Balance — No Refinancing
GILLESPIE, HART & CO., LTD.
611 Fort Street Phone G 1181-2

1937 FORD COACH $585
1936 DE LUXE DODGE SEDAN—Including radio and heater $795
HILLS GARAGE
727 View St. Biencer's Parking Lot G 4423

1937 FORD SIX-WHEELER LOGGING truck and trailer; hauls over 3,000 feet, good shape; new motor. Phone G 2343, or write Box 9014, Colonist.

1926 CHEVROLET MOTOR, ESSEX coach, rear end and parts for sale, cheap. 1459 Finlayson

1930 CHEVROLET SEDAN FOR QUICK cash sale. 1140 or nearest offer. Apply 2926 Prior Street—G 6817

1929 PLYMOUTH FOUR-DOOR SEDAN. $200. New top, motor A-1. Phone G 0046.

65B WANTED

CASH FOR YOUR CAR FOR WRECKING. Cameron Bros. 1340 Crainflower E 8598

$5 OR '36 SEDAN—STATE MODEL AND price for cash. Box 9881, Colonist.

67 BOATS AND LAUNCHES

ATTENTION FISHERMEN!—Engines, all makes, V-8 x 35), 31 Dodge, Chrysler and twenty Stars. Take your choice. Cameron Bros., 1340 Crainflower. E 8598

EVINRUDE AND ELTO OUTBOARD MOTORS; good used motors. Guaranteed repair service. H. Aylmer, 866 Yates

FOR MAXIMUM LUBRICATION USE I.L.O. English oil. Ship Chandlers (McQuade's), Ltd., 1214 Wharf Street

SHEET METAL, TANKS, STACKS, VENTILATORS, etc. Specializing in boat work. G 6840. H. Cooley & Son, 434 Kingston

WANTED—DINGHY OR SMALL ROWboat. Must be cheap for cash. Box 9956, Colonist.

75 BUSINESS OPPORTUNITIES

A SURE WAY TO ICE CREAM PROFITS! We have a Mills Counter Freezer of the size and type exactly suited to your restaurant or confectionery. You can make your ice cream at approximately half your present cost. Low down payment, balance over 30 months. Write or phone Chic H. Jarvis, Mills Novelty Co. of Canada, Seymour 6060, 318 Homer Street, Vancouver, B.C. For full information, he will see that nearest representative calls on you immediately.

CONFECTIONERY — GROCERY, STORE — Good living quarters. $550
Low rent.

SPECIAL—7-Room house, city. Price (terms) $1500

ROOMING HOUSE—Close in. 12 rooms, furnace, garage, full cement basement. For quick sale $1800

CROSS & CO.
808 Government Street Phone E 0632

$2000 APPROXIMATELY — GROCERY business. Turnover 1800 to $1,000 monthly. Stock at invoice. Good living quarters.

$1250—GOOD REVENUE-PRODUCING rooming house business. Gross revenue $110 monthly.

$550—GROCERY AND CONFECTIONERY business.

$900—GROCERY AND CONFECTIONERY business. Excellent living quarters.

No Phone Information
CONYERS-WILDERS CO.
621 Broughton Street

76 EXCHANGE—REAL ESTATE

SIX-ROOM ONE-FLOOR BUNGALOW, good condition, full cement basement, furnace, value $1,800, for small home, three or four rooms. Box 8867, Colonist.

TWO ACRES AND SIX-ROOM HOUSE AT Parksville. Will trade for Victoria house property, $1,000 and over. Owner, F. Wolfe, 310 Quebec Street, E 8078.

76 EXCHANGE—REAL ESTATE (Continued)

WANT TO EXCHANGE — FIVE-ROOM house and large lot, inside mile circle, rentING $9-$10 per month, for vacant lots or first payment—on home. Box 8761, Colonist.

77 LISTINGS CANCELLED

NOTICE TO REALTORS—PLEASE NOTE that we are now the exclusive agents for 1802 Oak Bay Avenue, corner of Richmond Road, Victoria. Pemberton & Son, Ltd.

NOTICE TO REALTORS—PLEASE NOTE that we are now the exclusive agents for 1070 Coral Street, Oak Bay. Pemberton & Son, Ltd.

78 HOUSES FOR SALE

SOMETHING SPECIAL

DELIGHTFUL BUNGALOW WITH 5 spacious rooms, extra plumbing features, garage in basement, fine garden, plenty of shade trees. This property is situated in the North Quadra district, facing south, nice outlook. Price (terms) $2250

JOHN GREENWOOD
1241 Broad Street

FERNWOOD-RYAN STREET DISTRICT
"A BUNGALOW"

FIVE ROOMS AND BATHROOM WITH full cement basement, laundry tubs, garage, fireplace, white enamel plumbing fixtures, etc. In good decorative condition inside and out. Low taxes.
PRICE $1,900—HALF CASH
LIBERAL DISCOUNT FOR ALL CASH
L. M. ROSEVEAR & CO., LTD.
110 Union Bldg., 612 View Street G 6041

FOUR-ROOM BUNGALOW — FURNACE, full basement, garage, nice location. A real bargain $1400
NEWSTEAD REALTY
213 Scollard Building E 1621

FOR SALE—FIVE-ROOM MODERN BUNgalow. Basement, furnace. Fairfield. Price $2,000. G 6374

FOUR-ROOM HOUSE, ½ ACRE. 1530 McRae Avenue

ONE OF OAK BAY'S FINEST HOMES—Eight rooms, one acre beautiful secluded gardens. No phone information. City Brokerage, 1018 Blanshard.

OWNER WILL SACRIFICE DANDY 2½-acre home. Nice house and other buildings. E 5276.

LAMPSON STREET — ESQUIMALT

SOUNDLY BUILT AND WELL-MAINtained seven-room home. Cement basement, lined and divided into playrooms, bedroom, three-piece bathroom, furnace room equipped with hot air Sunbeam furnace, Enterprise oil burner, gravity feed), fruit room, garage. FIRST FLOOR: Living-room, dining-room, den, kitchen, pantry and scullery. SECOND FLOOR: Three bedrooms and three-piece bathroom. Decorations excellent. All floors finished light. Three-quarters acre with ornamental shrubbery and fruit trees. Very lovely location with native woods at lower end of garden. Taxes 194. Price $5000

ALFRED CARMICHAEL & CO., LTD.
1216 Broad Street
Real Estate and Insurance

SIX-ROOMED SEMI-BUNGALOW, FAIRfield district. Dining-room, living-room and kitchen on ground floor, three bedrooms and bathroom, second floor. Full cement basement and furnace. $1400 Price

AUTO CAMP, SOUTH OF DUNCAN. Fourteen acres, five cabins, four-roomed house and general store (gas pump, 500 gallons capacity). Good revenue producer. Terms to suit. Price $5500

WISE & CO.
109 Pemberton Building

SEMI-BUNGALOW, DESIRABLE NEIGHborhood and close to Beacon Hill Park. Five rooms on ground floor and two bedrooms in cement basement and hot air furnace. Also good garden. Reduced for quick sale. Price $2100

FLEMING GARDNER & CO.
312 Scollard Bldg. Phone G 7741

FERNWOOD SPECIAL!
REDUCED TO $1,375 ON TERMS OR CASH $1275

THIS ATTRACTIVE FIVE-ROOM BUNgalow, consisting of large living-room with open fireplace, kitchen, three bedrooms and three-piece bathroom. High cement basement, furnace, garage. Why pay rent and nothing to show for it. Average lot. Clear title.

H. G. DALBY & CO., LTD.
631 View Street Opposite Spencer's

THREE-ROOM BUNGALOW, GARAGE, two lots, low taxes, close in. $950. Box 9728, Colonist.

A FINE SEMI-BUNGALOW

WELL LOCATED IN OAK BAY, WITH spacious rooms and many conveniences. Downstairs there is a fine large living-room with oak floor and fireplace, good-sized library and dining-room, with oak floors and fireplaces, lavatory and toilet, bedroom, bathroom, pantry, breakfast nook and kitchen. Upstairs there are three good bedrooms and closets, another bathroom and a sleeping porch. Fine concrete basement with hot water heating system. Lot 73 x 120, with concrete driveway to garage and Summer house. Price $4200

LOT ON MONTEREY AVENUE, 52 X 180. In-close, west side, next north of house No. 1230. Oak trees. Price $400

THE ROYAL TRUST COMPANY
1202 Government St. Phones: E 4126, E 3130

$2150—COMPACT STUCCO BUNGAlow of four rooms, open fire, tiled sink and other built-in effects, garage. Nice lot, 75 feet by 150 feet. Three miles out.

$1250—FOUR-ROOM BUNGALOW, reconditioned all through. Good lot with chicken house, etc. Saanich, close in.

$600—THREE-ROOM COTTAGE, COSY and warm, with city light and water. Low taxes.

$3150—MODERN OAK BAY BUNGAlow. Well built and in excellent condition with oak floors, full cement basement, furnace and garage. Nice location, south of Oak Bay Avenue.

A. R. MILLER
1309 Blanshard Street Phone E 0822

TWO GOOD FAIRFIELD BUYS

$2850—UP-TO-DATE FIVE-ROOM stucco bungalow. Cement pavement, furnace. Nice lot. Good street. Moderate taxes.

$3150—NEAR SEA. MODERN SIX-room house, excellent conditions inside and out. Garage, furnace, cement basement. Moderate taxes.

WANTED — LISTINGS OF PROPERTIES in all parts of the city, Oak Bay and Saanich.

No Phone Information
CONYERS-WILDERS CO.
(Rex W. H. Hilton) 621 Broughton Street

$1600—CREAM STUCCO BUNGALOW — Four rooms, basement, furnace, garage. 425 Scollard Building.

79 WANTED TO BUY—HOUSES

HAVE CASH BUYER FOR 4 OR 5 ROOM dwelling. Let us have your listing. See T. B. Monk.
J. H. WHITTOME & CO., LTD.
118 Pemberton Bldg.

SMALL BUNGALOW — LARGE LIVINGroom. Lease, or option. Box 9865, Colonist.

TO SELL OR TRADE
YOUR HOME, DUPLEX OR APARTMENT
See JOHNSTON & COMPANY, LTD.
1314 Broad St. Phone E 5211

80 PROPERTY FOR SALE

FOR SALE—FOUR LOTS, CLEARED and fenced. E 1868.

GOOD BUILDING LOT ON NORTH Quadra, or would trade for sedan or coach in good condition. E 4626.

THREE LARGE LOTS, 53 X 145, MIXED fruit trees, lavendar bushes, cold greenhouse, 28 x 74. 1800 cash. 3875 Richmond, Kings Road, Saanich.

SAANICH

LOVELY VIEW — WATERFRONT LOT. Hollywood Crescent. $400. G 7029.

80 PROPERTY FOR SALE (Continued)

SAANICH REALTY SUGGESTIONS

$550—IN AMONGST THE TREES, A snug two-room home, with modern toilet, light and water in, very suitable for couple.

$525—THREE-ROOM SHACK. LIGHT and water in, two minutes to bus.

$800—THREE-ROOM COSY LITTLE home. Light and water in. Five minutes to bus. We will take $250 down payment.

$1200—(TERMS)—FOUR ROOMS WITH basement. Nice garden lot, fruit trees, etc. This is a handyman's chance. Two minutes to bus.

$1350—FIVE-ROOM HOME, IN NICE condition. Front room, dining-room, two bedrooms, kitchen, basement and furnace, good soil, a few fruit trees. Taxes only $14. Three minutes to bus.

$2700—NEW FOUR-ROOM STUCCO bungalow. Hardwood floors, open fireplace, tiled sink, Pembroke bath, shower, full cement basement, furnace, stationery wash tubs, etc. Must be seen to be appreciated.

$3150—NEARLY-NEW FIVE-ROOM bungalow, high Gorse district, with two nice lots, in peaceful location, situated amongst the trees.

SAANICH REALTY COMPANY
Specialists in Properties
3586 Quadra E 0001

$600—CASH FOR 75-FOOT LOT ON Gorge Road, near Admirals, in community shopping centre of rapidly-growing district. Splendid site for business or professional man, as plumber, electrician, doctor or realtor, desiring residence with workshop or office attached. Also 500 feet frontage on Admirals Road, $500 cash.

BOX 8514, COLONIST

82 ACREAGE FOR SALE

FOR QUICK SALE — 130 ACRES SALT Spring Island, good cedar timber. Cash $500. Box 9643, Colonist.

85 FARMS FOR SALE

TEN DAYS TO SELL

CLOSE TO EAST SAANICH HIGHway, five-mile circle, four acres. Six-room house, concrete basement. Southern slope.
Price $2000
Would take car as part payment.

NEWSTEAD REALTY
213 Scollard Building E 1621

FOR SALE OR RENT (ON LEASE)—Dairy farm, suitable for hog raising; 36 acres good land, 22 acres arable, remainder light bush, timber, modern cow barn, good stable, chicken houses 200 birds, full bearing mixed orchard, 150 trees, all equipment to operate, modern residence 8 rooms, cement basement, hot air furnace, 3-piece bathroom, 13 miles from city. Box 9941, Colonist.

SETTLE ESTATE — TEN ACRES, KEATing. House, sheds, small fruit. Cash offer. Hurry. Box 9866, Colonist.

"GOVERNMENT LIQUOR ACT"

Notice of Application for a Club Licence

NOTICE is hereby given that on the 22nd day of March next, the undersigned intends to apply to the Liquor Control Board for a Club Licence in respect of premises situate at 751 View Street, Victoria, B.C., upon lands described as Lot No. 38, Block No. 14, Victoria City, Victoria Land Registration District, in the Province of British Columbia, to entitle each member of the said Club to keep on the premises a reasonable quantity of liquor for personal consumption on the premises, in accordance with the provisions of the "Government Liquor Act" and the regulations promulgated thereunder.

Dated this 22nd day of February, 1940.

VICTORIA AERIE NO. 12 FRATERNAL ORDER OF EAGLES
D. Easler, President.

EASY TERMS

Seven rooms, in absolutely new condition, new paint, roof, tiled fireplaces in kitchen, full cement basement, furnace, garage. Low taxes. Situated in Oak Bay Municipality, close to schools, etc. Now greatly reduced to $2750
Small cash payment down, balance $25 per month, including interest.

Exclusively By
Arthur E. Haynes, Ltd.
730 Fort Street Evening Phone G 2130

CHEAP HOMES

JAMES BAY—Four-roomed bungalow. Taxes $36 $900
JAMES BAY — Seven-room bungalow. Make two apartments. Price $1300
CITY
KINGS ROAD—Seven rooms. Full basement and furnace $1200
FOUR-ROOM BUNGALOW — Fruit and good garden. Price $1000
LARGE TEN-ROOM STONE RESIDENCE — Three and one-half-mile circle. This overlooks surrounding district. A very fine home. Thirteen acres, mostly covered with oak trees. Price $10,000
When Phoning re Above Ask for MR. FIELDS
MEHAREY & CO.
LIMITED
E 1187 624 FORT

NEAR HEALTH CENTRE

Nearly 2½ acres of fine land suitable for home building. On Glanford Avenue. Not far from North Quadra Street. Low taxes. Price $600

FOR RENT—PATRICIA BAY

Fine house on waterfront to rent furnished on lease. Living-room, dining-room, all-electric kitchen, three bedrooms and bathroom. Maid's room and shower. Hot water heating, per month. $85

CHRISTOPHER & SWAYNE, LTD.
678 VIEW ST. PHONES: G 4121-2-3
Real Estate — Insurance

LOW TAX AREA

DE LUXE BUNGALOW
Superior Construction
OAK FLOORS THROUGHOUT
Five Unusually Large Rooms
Cement Basement, Furnace, Garage
Many Special Features
Complete With Linen, Blinds, Fixtures
EXCEPTIONAL BARGAIN
ONLY $4200 ONLY
Close to Transportation
Smith Realty
811 Pemberton Bldg. Phone E 2321

CAN YOU BEAT IT

Two miles from city, a brand-new stucco bungalow, with good living-room and fireplace, two bedrooms, dining-room, modern kitchen, full basement, furnace, hardwood floors throughout. Lino and blinds included. Low taxes. Terms arranged.

$3200

Van der Vliet, Cabeldu & May, Ltd.
1212 Broad Street Victoria, B.C.

COLES, HOWELL & CO., LTD.

SAANICHTON
100 ACRES

WITHOUT DOUBT THIS IS THE BEST buy offered in Saanich. Situated close to town with grand view over the Islands and Straits to Mount Baker. About 50 acres has been cultivated, but now has some small brush and grass on it. This is excellent soil, with abundance of water, the other 50 acres is timbered. This property would make a good farm or country estate, and the price for immediate sale is $2500
Exclusive Listing

OAK BAY

STUCCO DUPLEX DE LUXE, SITUATED in the best residential district in secluded garden. Close to stores and car. Two self-contained suites of four large rooms each. Hot water furnace. One suite is completely furnished and the other partly. Good tenants. Low taxes. Is showing 17% net on purchase price $4750
Exclusive Listing

UPLANDS

BY THE SEA, 8-ROOM RESIDENCE standing in well-kept and landscaped grounds of almost an acre. Uninterrupted views over the Straits. This house is very modern, with hardwood floors throughout. Three reception rooms and two sunrooms, four bedrooms, two bathrooms and extra wash rooms. Oil-burning furnace and double garage. First time offered—and the price is firm at $18,000

OAK BAY

6-ROOM STUCCO BUNGALOW, BASEment and furnace. Two nice large lots in garden. Oak trees, secluded. Taxes 185. Excellent condition and a snap at $3150

NEAR QUADRA

4-ROOM COTTAGE, 2 BEDROOMS, kitchen, living-room with open fire, wide verandas. (Furniture can be purchased) $1200

COLES, HOWELL & CO., LTD.
638 View Street G 1032

Randall's

FERNWOOD

A DANDY FOUR-ROOM HOUSE AND GARAGE—Good lot. Terms to right party $1250

HIGH QUADRA

FOUR-ROOM STUCCO BUNGALOW—Sitting in the midst of oak trees and lovely surroundings. Natural rock gardens, lawns and lily pool. The home itself is modern with hardwood floors and built-in features. Basement and furnace. We are sure you cannot find better value than this at a price of $2700
Please See MR. PLAYFAIR for the Above

GORGE

HANDSOME ARTISTIC FIVE-ROOM STUCCO BUNGALOW—Spacious living-room, two roomy bedrooms, ample closet space, and best of all, a perfect kitchen. This should appeal to the discriminating buyer who wants something different. Full price $3200

QUADRA

SPLENDID FOUR-ROOM BUNGALOW—Close to transportation and in a secluded location. Must be sold this week. Full price (terms) $1300
Please See MR. BAGNALL for the Above

NORTH QUADRA

FOUR-ROOMED BUNGALOW — Large lot, chicken house, big woodshed. Newly decorated. Price $1300

LINDEN AVENUE

NEAR DALLAS ROAD, STUCCO BUNGALOW—Like new. Four rooms, breakfast nook, sunroom, basement, furnace, nice lot. Immediate possession. Price $2850
Please See MR. ROBERTSON for Above

George Randall
1303 DOUGLAS ST. Phone G 7241

ESQUIMALT

$800—Seven-room home in nice condition, no basement, garage, high location. Taxes only $46. Half cash required at this low price.

$1250—Eight rooms, no basement. House in nice condition. High location. Taxes $53. (Both of the above are good buys.)

SAANICH

$1650—Five-room bungalow, half cement basement, furnace, garage. High location. Low taxes. Good garden with fruit trees.

FAIRFIELD

$1850—Six rooms, full cement basement, furnace. Nice garden lot. Close Dallas Road. High location.

W. J. GILLILAND & CO.
1203 BROAD STREET G 5141

SEAFRONT HOME

Five rooms, modern, hot water heat, glorious views from every window. Lovely waterfront lot, boathouse and fishing at your door. Only $4200

OAK BAY

Beautiful stucco home, full basement, living and dining-rooms, den, kitchen, four bedrooms and bath. All floors newly finished, house redecorated. Half block to sea $5500

YEARWOOD, STEWART CLARK & CO.
640 FORT G 1933

$1250 HOME BARGAIN

Close to seafront, two blocks from Beacon Hill Park. Large six-roomed bungalow, large lot, facing south, boulevarded street. Easily converted into duplex. Good rentals district. Reasonable taxes.

Heisterman, Forman & Co.
608 VIEW STREET

$1300—NEAT FIVE-ROOMED bungalow on quarter acre, located in Saanich. Taxes only $13.40. Living-room, open fireplace, kitchen, dining-room, two bedrooms and bathroom. We can also sell the furniture as it stands at a very reasonable price. A real good buy.

$1900—LOCATED IN CITY FIVE-roomed bungalow in first-class condition. Living-room, dining-room, open fireplace, polished floors, two bedrooms, three-piece bathroom, basement and furnace. This is a buy worth seeing.

E. E. HEATH
625 YATES STREET PHONE E 4641

PEMBERTON'S

OAK BAY AVENUE

SEVEN-ROOM HOUSE, recently painted and redecorated, excellent condition, splendid location. If you want value, this is it! 100 people would buy this today if they knew about it! Exclusive listing. Price $2100

ON BUS ROUTE

OAK BAY FIVE-ROOM BUNGALOW. Recently constructed in a nice section close to the Monterey School and within four or five blocks of Shoal Bay. Choice 65-foot lot. Only $3400

COMPACT FARM

30 ACRES, practically all cultivated. Good five-room house, barns and all outbuildings. Small orchard. Everlasting water supply. A good living is being made on this farm at present $4500

SEAFRONT COTTAGE

Five rooms, two large lots, on a very accessible beach. City water supply $3150

CLARE STREET

See this fine seven-room house on full basement, with separate garage. Furnace heat to all rooms. It is warm and comfortable, very well decorated and painted, and for quick sale away below value. Only $1700

CEDAR HILL CROSSROAD

A REALLY lovely compact four-room bungalow on this quiet street, recently built, tiled sink, built-in bath. For sale functional $2250

Pemberton & Son Limited
625 Fort Street Pemberton Building
Phone G 8124

APARTMENTS

3 SPECIALS

NUMBER 1

Sitting well back on two lots and located on one of Victoria's nicely boulevarded streets, this seven-suite apartment, fully furnished, is a real revenue producer. Less than eight minutes' walk from town and not a vacancy in four years. For the shrewd investor, this is worth investigating. Price $8000

NUMBER 2

Overlooking the water and in the centre of the industrial activity, this ten-suite apartment block is a good producer and can be handled on easy terms. Owner will accept clear-title house to the value of $1,400 as part payment. Let us have your offers. Price $5400

NUMBER 3

Close to town and in an easy renting district, four-suite apartment, showing good returns and in A 1 shape. Owner must sell on account of ill health. Price $5250

For More Information See
C. FARRANT H. LINEHAM

Johnston & Co., Ltd.
1214 BROAD E 5241

WATERFRONT FARM AND SUMMER RESORT

Approximately 176 acres, with over a mile of waterfrontage, with attractive beaches, 5 or 6 acres arable land, balance in rough pasture and timber. Ideal situation for Summer resort, being about one hour and a quarter from Victoria by motor. Price $7900. Taxes about 140. Price $4500. 20 acres, with small private lake, high location. Comfortable modern house of six rooms. Furnace, cement basement, modern plumbing. Small amount of cleared and arable land. Some timber. Price $4500

GILLESPIE, HART & CO.
LTD.
611 Fort St. Victoria, B.C.

Overlooking Waterfront in Select Neighborhood

Six-room stucco bungalow. Reception hall, large living-room with open fireplace, French doors to dining-room, oak floors, modern kitchen, has laid out, two bedrooms and four-piece bathroom, and one bedroom upstairs. Full cement basement, hot air furnace with sawdust burner, garage. Fine view of straits and mountains. Price reduced to $4000
Cash $1,200. Balance on Mortgage at 5 Per cent
SEE T. R. MONK

J. H. Whittome & Co., Ltd.
118 Pemberton Bldg. Phone E 9232

DE LUXE HOME

Automatic Hot Water Heat (Oil)

Artistic living-room and dining-room, two bedrooms and bathroom on main floor, two more finished rooms upstairs. This home is of superior construction throughout, located close in, near park and beach. Well worth

$5500

Exclusive Listing

J. C. BRIDGMAN
604 BROUGHTON ST. PHONE E 3331

NEW STUCCO BUNGALOW
GORGE DISTRICT

Exceptionally well designed and constructed. Four attractive rooms, all modern appointments. Hardwood floors, tile fireplace, garage attached. Large lot on gentle slope with natural drainage. A little home anyone would be proud to own. And priced right at $2600
Just Completed—Immediate Possession

Swinerton & Co., Limited
620 BROUGHTON STREET

COUNTRY HOME
THREE-MILE CIRCLE

Two and one-half acres, oaks, rockeries, fruit trees, excellent garden. Modern five-room stucco residence, basement, furnace, garage. City light and water. Taxes $33. Would consider exchange with sea view $3800

H. W. Miller & Co.
1216 BROAD STREET G 1651

FAILS TO GET COURT REVIEW

Appeal of Puget Sound Navigation Company Against Decision Is Refused

WASHINGTON, March 4 (AP).—The Puget Sound Navigation Company, operating between United States and Canadian ports in Puget Sound, failed today to get a United States Supreme Court review of a decision that it was liable for payment of fees to immigration inspectors in connection with examining passengers and crews.

The company contended it was an "international ferry," therefore exempt from the Federal law requiring shipowners to pay inspection costs.

It appealed from a Ninth Federal Circuit decision which held the line's ships were not operated within the meaning of the "international ferry" law, and granted the Government judgment for $5,307.

SCOUT NEWS

FIRST TILLICUM TROOP

A meeting of the group committee was held recently at St. Martin's. J. Cammidge presided. The new scoutmaster, Winston McLuhen, was warmly complimented on his handling of the troop. Seven new members were reported. The cubmaster gave a favorable report on his pack. Wilfred Clare, the Rover leader, told the gathering of the new permanent Scout camp being established on the estate of H. T. Matson, just off the Millstream Road. The new camp was named "Camp Matson." On Wednesday, February 14, the Rover meeting was held at the camp and Tom Anderson was invested as a rover. Following the investiture, was a party attended by about forty persons. At a meeting held on Tuesday, February 27, two new Scouts, Gordon Cousey and Frank Garnett, were invested by the scoutmaster, assisted by Clifford Kirchin, Jack Rogers and Dick Cammidge received their cyclist's badges, and the former also received his second class Scout badge.

TILLICUM ROVERS

A court whist party, sponsored by Mrs. William Dealey and Mrs. William Hartnell, will be held at the home of Mrs. Hartnell, 500 Obed Avenue, next Friday, at 8:15 p.m., in aid of the First Tillicum Rovers.

FIRST CATHEDRAL TROOP

The weekly meeting of the First Cathedral Scout Troop was held on Friday evening at the new Chester Street Scout Hall. The meeting was opened by J. Harvey and was spent in final preparation for the official opening of the new building on March 8. Badges were received by B. Canova, D. Patterson and A. Rowe. Major Wise visited the troop during the evening. At 4 p.m. of the same day the newly-formed Cub pack met, and a good attendance was recorded. All boys between the ages of eight and twelve are welcome.

THIRD VICTORIA TROOP

The Third Victoria Scout Troop held its weekly meeting last Friday night at the headquarters hall on Johnson Street. Assistant Scoutmaster Jack Green was in charge. Signaling and first-aid instruction were given, and several games enjoyed during the meeting. Bob Bean passed his Scout's pace, and Frank Black passed his first-aid tests. The Beaver Patrol will be the duty patrol for this week.

NORTH QUADRA TROOP

The weekly meeting of the North Quadra Boy Scout Troop was held on Friday, March 1. Dean Corke, of the Lion Patrol, was duty patrol leader. The meeting was opened with flag-break, which was followed by instruction in tenderfoot and second-class Scouting. During this period, Major Hunter visited the troop and assisted some of the boys with their work. After a period of games, a short talk was given by an English Scout visiting Victoria with a British naval vessel.

ST. MARY'S TROOP

About thirty Scouts and leaders attended the meeting of St. Mary's Scout Troop, held on Friday evening. The meeting was opened by Duty Patrol Leader Ted Clayards. After inspection and roll call, Scouts taking the fireman's badge course for the first time went to the Oak Bay Fire Hall, while those remaining played games. Instruction in second-class tests and first-class estimation was given. The duty patrol leader then gave a short talk on fly fishing and fly making.

WILLIAM HEAD

Lovely location; high, with sea views. Good five-room bungalow, modern plumbing; city water and light; four acres good soil. Only $2100

SUBSTANTIAL RESIDENCE

High part of Oak Bay. About one acre of grounds. Nine rooms and helps' quarters. A very pleasant house. Replacement cost around $20,000. Offered today at $10,500
For Further Particulars, Please See T. Bakshaw

AMIDST THE OAKS

HIGH SPOT, OAK BAY.—Sea views. Excellent 1½-story residence of seven rooms and sleeping porch. One bedroom and bathroom around floor; three bedrooms and toilet up with space for bath. A very warm house, has oversize furnace and coal stoker. TWO LOTS. Makings of a beautiful rock garden. We can sell for the most reasonable price of $4000

$1200 ONLY for close-in bungalow. Five nice-large rooms. No basement. Taxes about $60. Save car fare. Terms may be arranged.

EVEN ON A RAINY DAY YOU'LL agree that it is a very beautiful place. 2½ acres, sloping, oak trees, rock, and some of the best soil. Fruit trees, shrubs, vegetable garden, park-like, and artistically situated on rock is a five-roomed stucco bungalow. Built-in vanity, etc. Unfinished sunroom. About four miles from town $3850

B.C. LAND
AND INVESTMENT AGENCY, LTD.
922 Government St. Phone G 4115-6

P. R. Brown & Sons, Ltd.

OAK BAY

Close to water. Family home of eight good-sized rooms. Some special features include: Open fireplaces in living-room and den; splendid hardwood floors in hall and main rooms; hot water heating; full cement basement; separate garage, etc. Excellent buy $5000

HIGH-CLASS RESIDENTIAL DISTRICT

An attractive 8-roomed house in the pink of condition throughout. Four bedrooms, two bathrooms (one down and one up), open fireplace, basement, hot water heating, etc. Pretty garden laid out in lawns and flowers. Taxes $157. Cash $4000
Terms $1250

COUNTRY HOME

North Quadra Area. About one acre land, nicely treed and fenced, and modern bungalow of five rooms. Especially fine living-room with attractive open fireplace. Usual city conveniences and really a snap $3850
Terms arranged on the above. Your listings are solicited. We have buyers waiting.

P. R. Brown & Sons, Ltd.
1112 BROAD STREET PHONE G 7179

Who Will **GO** For This Going Concern

Owner wants to retire and will sell at a price that means equal success for successor. Property includes going grocery store, rental stores, apartment. Whole thing worth $25,000—offered for $13,000. Stock and fixtures at invoice. Present owner built up from nothing.

NO PHONE INFORMATION

KER and STEPHENSON LTD.
1121 GOVERNMENT ST. G 4137

OAK BAY
HAMPSHIRE ROAD

Charming stucco bungalow, situated among trees, containing living-room, dining-room, two bedrooms and kitchen, all fully modern, oak floors, separate garage, taxes $37.50. Price $3250
Terms Arranged

MARA, BATE & CO., Ltd.
640 Fort Street Phone E 7924

What Today Means

"PISCES"

If March 5 is your birthday, the best hours for you on this date are from 11 a.m. to 1 p.m., from 3 to 5 p.m. and from 9 to 11 p.m. The danger periods are from 9 to 11 a.m., from 7 to 9 p.m. and from 11 p.m. until midnight.

Generous impulses will be responsible for many kind actions and the proffering of much valuable assistance on this day. Money apparently will "burn a hole" in the average person's wallet or pocketbook unless he realizes it is much easier to spend than save it. This is a good day to put into practice some of the things you preach. It might be well to believe only the evidence of your senses and none that is presented for your consideration through hearsay, and it will be much better to be skeptical than it will be to be gullible. Troublemakers will be apt to make more trouble for themselves than they will be able to brew for other people. Walking aimlessly about will gain you nothing, so plan well and do things by schedule if you wish to acquire satisfactory results. Married and engaged couples, and those who are debating the advisability of getting married, should give straightforward answers on this day, particularly if the questions are significant ones.

If you are a woman and March 5 is your birthday, you should have a very amiable disposition. Apparently it takes a great deal to discompose you. You are very painstaking in your work evidently, and clever in meeting emergencies. In business Lady Luck is apt to favor you, and the chances are that there will always be someone to lend you a helping hand at the psychological moment. You should have no trouble demonstrating your real worth through some form of political, theatrical, literary, musical, educational, artistic or commercial activity. Fate will more than likely be instrumental in your selecting for a husband a man capable of making you very happy.

The child born on March 5 has frequently an unusual amount of fortitude and courage. Quick to absorb information, this youngster may do sufficient studying to enable it to make only a fair record in its school work unless it is encouraged to do some intensive concentrating. His intelligence gives assurance for a future filled with success.

If you are a man and March 5 is your natal day, through the practice of moderation alone can you expect to meet with a proper degree of permanent success. As a geologist, naturalist, agriculturist, florist or aviator, or in electrical, mining or civil engineering, legal, medical or theological work your achievements may be outstanding.

(Released by The Bell Syndicate, Inc.)

Matron's Well-Fitting Slip

By ANNE ADAMS

Pattern 4308

WHAT does a size thirty-four-to-forty-eight woman look for in her undergarments? Plenty of ease and "give," yet a smooth perfect fit. She wants seams that hold like iron. Anne Adams has designed the perfect "undies" set in Pattern 4308. Those long panels in front and back make this slip an easy sewing job and give nice lines. Curved seams at the hips allow for extra skirt flare without bulkiness. And see how the built-up straps are made in one piece with the sides of the bodice. The neckline may be pointed or square, and an edging of lace is very dainty. Don't miss those well-designed bloomers.

Patern 4308 is available in women's sizes 34, 36, 38, 40, 42, 44, 46 and 48. Size 36 slip takes 2½ yards 39-inch fabric and 2¾ yards lace edging; bloomers, 1¼ yards 39-inch.

Send twenty cents in coins for this Anne Adams pattern. Write plainly size, name, address and style number.

Send your order to The Daily Colonist, Pattern Department, Victoria, B.C.

That Body of Yours

By JAMES W. BARTON, M.D.

STILL ANOTHER TREATMENT FOR ACNE—PIMPLES

When Drs. Banting and Best gave insulin to the world, which prevents death in diabetes, research physicians throughout the world began intensive work on the pancreatic and other ductless glands of the body. Thus insulin is now used to produce shock in dementia praecox and other mental conditions with most brilliant results. Another use of insulin is the stimulation of the appetite in underweights and those poorly nourished.

Similarly when Drs. Minot and Murphy, Boston, were able to show that ordinary liver—calf's, cow's or pig's—would prevent death in pernicious anaemia, liver extracts were then injected in these cases with the same satisfactory results.

It would now appear that another use for liver extract has been discovered which may mean much to the

JAMESON'S DAILY SPECIAL

'37 Hillman "Hawk"

Luxurious cars of this description are so seldom available that an offer such as this warrants immediate investigation. The Hillman six-cylinder "Hawk" is a full standard size 4-door sedan of strikingly handsome appearance and most economical to operate. This car is like new and carries a new car guarantee.

A 78-H.P. De Luxe Quality Car That Cost $1,700 New

$795

JAMESON MOTORS, LTD.
750 BROUGHTON STREET

ASKING FOR ASSISTANCE

Longshoremen's Leader Has Gone Limit in Trying to Settle Strike

NEW YORK, March 4 (AP).—Joseph P. Ryan, president of the International Longshoremen's Association, American Federation of Labor, asked for Federal assistance today in settling the week-old strike of 5,000 longshoremen in South Atlantic ports.

Commenting that he had "gone the limit" in trying to reach a settlement, Ryan said he was wiring Dr. John R. Steelman, chief of the United States conciliation service of the Department of Labor, asking for assignment of a conciliator.

Ryan said the ship operators' only excuse for refusing to grant the men a higher wage scale was a surplus of labor in most southern ports.

A Hacking, Racking Persistent Cough

The constant hacking, racking, persistent cough that sticks to you in spite of everything you do to get rid of it is the kind that is dangerous to neglect.

The longer the cough sticks, the more serious menace it becomes to your health.

But, there is a remedy to relieve coughs—coughs that won't let go. Dr. Wood's Norway Pine Syrup is that remedy.

It has a healing and soothing action on the air passages, and acts as a disinfectant of the respiratory organs, destroying the germs that may produce serious complications.

The T. Milburn Co., Ltd., Toronto, Ont.

MILL BAY FERRY

BRENTWOOD		MILL BAY
9:00 A.M.	DAILY	9:30 A.M.
10:00 A.M.		10:30 A.M.
2:00 P.M.		2:30 P.M.
3:00 P.M.		3:30 P.M.
4:00 P.M.		4:30 P.M.
5:00 P.M.		5:30 P.M.

Additional on Sundays and Mondays
11:00 A.M. 11:30 A.M.

Pilot-Navigator And Ocean Flyer Passes Suddenly

YONKERS, N.Y., March 4 (AP).—Lewis A. Yancey, forty-four, one of the most famous of the pilot-navigators in the pioneering age of ocean flying more than a decade ago, died unexpectedly at his home here Saturday night.

Yancey was identified with many spectacular flights, including the hop which he and Roger Q. Williams made to Spain from a New England beach in 1929.

CARRYING COAL TO GREEK SHIP

Matson Freighter Leaves Comox for Honolulu With Six Hundred Tons

VANCOUVER, March 4 (CP).—Six hundred tons of Vancouver Island coal is on its way from Comox, B.C., to Honolulu for the Greek freighter Christos Markettos, which tried unsuccessfully to raise steam with coal purchased from the United States naval base at Pearl Harbor.

Waterfront circles here said the coal left recently aboard a Matson Line steamship. Last week the master of the Christos Markettos, Capt. Gerasimos Panas, was refunded for the fuel he purchased from the navy base.

His ship is bound for Japan with a cargo of scrap iron.

SALTSPRING ISLAND FERRY

DAILY SAILINGS
DAILY EXCEPT WEDNESDAYS

Lv. Fulford Harbor	Lv. Swartz Bay
8:15 A.M.	9:30 A.M.
4:00 P.M.	5:00 P.M.

Fares
Automobiles (including driver) ... 75c to $1.50
Passengers ... 25c
Trucks (including driver) ... $1.25 to $2.00
Motorcycles (including driver) ... 50c

For Further Information and Motor Coach Connections:
Phone E 1177 - E 1178

GULF ISLANDS FERRY CO. LIMITED

FIGURE THE COST
Then
SHIP
By
TRUCK

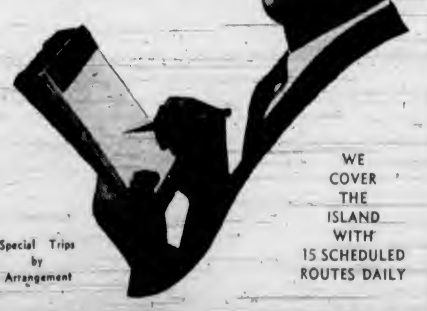

WE COVER THE ISLAND WITH 15 SCHEDULED ROUTES DAILY

Special Trips by Arrangement

ISLAND FREIGHT SERVICE, LTD.
514 CORMORANT ST. PHONE G 8188

MARINE AND TRANSPORTATION

RESUMES RUN AGAIN TODAY

Princess Kathleen Will Take The Afternoon Sailing For Vancouver

Following Spring overhaul and survey, the B.C. Coast Service Ss. Princess Kathleen will resume her schedule on the triangle run today. The Kathleen will leave for Vancouver at 1:55 p.m., replacing Ss. Princess Marguerite, the latter vessel taking the midnight sailing of the Ss. Princess Elezabeth this date for Vancouver.

Ss. Princess Elizabeth will undergo overhaul and will be out of commission until March 21, entering service again to handle traffic at the Eastern week-end. All the "Princess" boats will be available for an expected record holiday travel. Ss. Princess Joan will commence overhaul March 26.

ON ITALIAN SHIP

Thirty-five of the 512 crewmen of the scuttled German liner Columbus sailed from San Francisco last Friday on the Italian liner Fella for an unknown destination, according to reports from the California port. All the men were over fifty-two years of age and too old for military service, the German vice-consul stated. The rest of the crew remained at Angel Island immigration station, where they have been quartered at German expense since arriving from New York, January 18.

The Fella's papers listed her as bound for Marseille, France, and Genoa, but it is considered unlikely she will put in at a French port or even attempt to run the Allied blockade with German seamen aboard. The ship is expected to call at La Libertad, San Salvador, on the way, and the German sailors may be put off there and then taken aboard a Japanese or Russian ship bound across the Pacific to the Orient.

The Columbus was scuttled off the Atlantic coast when a British man-of-war hailed her last December. The United States Coast Guard rescued the 576 crewmen. Sixty-four of the crew, including several stewardesses, were sent home a week later by way of Italy. Originally the 512 were to have been sent home by way of Asia on Japanese ships, but when the Asama Maru was halted in January by a British warship and a score of Germans taken off, the Japanese indicated they wanted no more German passengers. Although there have been unconfirmed reports from time to time to the effect that other Columbus crewmen had been leaving Angel Island in small groups, last Friday's transfer was the first sailing officially confirmed by the German consulate.

NEW SPAWNING AREA

Acting United States Fisheries Commissioner C. E. Jackson, Washington, D.C., has announced that Alaska fisheries wardens had discovered a large lake on primitive Kodiak Island which proved to be an excellent salmon spawning area. The lake was discovered by the wardens during their airplane patrol of Far Northern fishing waters.

LARGE SUM FOR IMPROVEMENTS

Milwaukee Road Spending $8,000,000 for Coaches, Box Cars and Rails

CHICAGO, March 4 (Special).—The Milwaukee Road's 1940 improvement budget involves a total expenditure of more than $8,000,000, it was announced by H. A. Scandrett, trustee.

This sum is in addition to the ordinary expenditure for operating and maintaining the 11,000-mile property which last year amounted to over $85,000,000, excluding $8,297,000 for taxes of all kinds.

In addition to the many other improvements to the road's facilities in the twelve states in which it operates provision is made in the budget for the expenditure of $1,600,000 for rail, track fastenings and ballast, including the laying of 27,800 gross tons of new rail.

Two thousand steel box-cars and twenty-five steel, wood-lined cabooses will be built in the road's shops in Milwaukee, and twenty-five steel coaches will be remodeled and air-conditioned. Ten additional high-speed freight locomotives, and sixteen heavy Diesel-electric yard locomotives and two

SORE, PAINFUL, ITCHING PILES

This is an invitation to every person suffering from sore, itching, burning, painful piles, to make this simple test AT OUR RISK.

Ask your local druggist, The Modern Pharmacy and Cunningham Drug Stores for a package of HEM-ROID. Use it as directed, and if you are not pleased with the quick, satisfying results you get, your druggist will refund your money.

A few days' use of Hem-Roid will relieve rectal stasis, reduce inflammation, ease pain, promote healing of the raw, sore membranes and give you a delightful freedom from this annoying and torturing discomfort. Many Canadian friends have written us of the really fine results they have had with Hem-Roid. It must be good because so many people like it and like what it does for them.

This leads us to offer "your money back" if you are not entirely satisfied with the results you get. Make your test now and prove to yourself how good Hem-Roid really is. (Advt.)

Naval Officers in the Making

British Cadet ratings going through training prior to getting commissions in the Royal Navy. All temporary officers required by the navy during the war are being entered as ratings at H.M.S. King Edward, where they go through a special intensive course lasting three months.

light Diesel-electric locomotives for branch line service, will be acquired.

The $8,000,000 first referred to includes only 20 per cent of the cost of the new locomotives and box cars, the remainder being covered by Equipment Trust certificates to be taken by the Reconstruction Finance Corporation. The cost of the Diesel-electric locomotives is not included as these will be paid for in monthly installments over a period of years.

The railroad's proportion of the cost of reconstructing the Mannheim Road viaduct at Franklin Park, Ill., and the Central Avenue viaduct in Chicago, is included in this year's budget. Renewal of the bridge across the Missouri River at Kansas City, referred to in the 1939 budget, was deferred in order to give consideration to alternate plans and, although the cost is not included in the 1940 budget, the project may go forward this year.

Laying Keel for Steel Freighter At Tacoma Today

TACOMA, March 4 (AP).—Resumption of heavy commercial shipbuilding on Puget Sound after twenty idle years will get under way here tomorrow when the keel for the first of five big freighters is officially laid by Seattle-Tacoma Shipbuilding Company.

The Seattle-Tacoma Company, headed by R. J. Lamont, Seattle, obtained the Government contract to build five $2,127,000 ships last September 16. In five months a huge shipbuilding plant has been erected on Tacoma's tideflat industrial area.

MAIL AND SHIPS

WEATHER REPORT

ESTEVAN—Part cloudy; west, light; 30.11, 50, moderate swell.
LENNARD ISLAND—Part cloudy; northwest, fresh; 30.07, heavy swell.
PACHENA—Part cloudy, west, moderate; 30.09, 50, moderate swell.
CARMANAH—Part cloudy, west, light; 30.05, moderate swell.
CAPE BEALE—Part cloudy; northwest, light; 30.04, moderate sea.

COASTING CRAFT

VICTORIA-VANCOUVER — Ss. Princess Kathleen or Ss. Princess Marguerite will leave Victoria for Vancouver daily at 1:55 p.m.; Ss. Princess Kathleen or Ss. Princess Marguerite will arrive Victoria from Vancouver daily at 3:10 p.m.; Ss. Princess Joan or Ss. Princess Elizabeth will leave Victoria for Vancouver daily at 12 midnight; Ss. Princess Joan or Ss. Princess Elizabeth will arrive Victoria from Vancouver daily at 7 a.m.

VICTORIA-SEATTLE—Ss. Princess Kathleen or Ss. Princess Marguerite will leave Victoria daily for Seattle at 4:30 p.m.; Ss. Princess Kathleen or Ss. Princess Marguerite will arrive Victoria daily from Seattle at 1:15 p.m.; Ss. Iroquois will leave Victoria daily for Seattle at 9:15 a.m.; Ss. Iroquois will arrive Victoria daily from Seattle at 8:35 a.m.

VICTORIA-PORT ANGELES—Ss. Iroquois will leave Victoria daily for Port Angeles at 9:15 a.m.; Ss. Iroquois will arrive Victoria daily from Port Angeles at 8:35 a.m.

SALT SPRING ISLAND—Ms. Cy Peck will leave Swartz Bay daily for Fulford Harbor at 9:30 a.m. and 5 p.m.; Ms. Cy Peck will leave Fulford Harbor for Swartz Bay daily at 8:15 a.m. and 4 p.m.

VICTORIA-GULF ISLANDS-VANCOUVER—Ss. Princess Mary will leave Victoria at 10:30 a.m., Tuesdays, for Vancouver via Gulf Islands; Ss. Princess Mary will arrive at Victoria via Gulf Islands at 6:30 p.m. Mondays.

WEST COAST—Ss. Princess Norah or Ss. Princess Maquinna will leave Victoria for Port Alice and West Coast points of Vancouver Island on the 1st, 11th and 21st of each month.

NANAIMO-GABRIOLA — Ms. Atrevida will leave Canadian Pacific Wharf, Nanaimo daily (except Wednesday), at 3:30 a.m. for Gabriola.

NANAIMO-VANCOUVER — Ss. Princess Elaine will leave Nanaimo daily except Saturday and Sunday, for Vancouver at 7:30 a.m. and 2:30 p.m.; Saturday only, 7:30 a.m., 2:30 p.m. and 9:15 p.m.; Sunday only, 1:45 p.m.; Ss. Princess Elaine will arrive at Nanaimo daily, except Saturday and Sunday, at 1:20 p.m. and 8:30 p.m.; Saturday only, 1:20 and 8:30 p.m.; Sunday only, 1:20 p.m. and 11:15 p.m.

SIDNEY-ANACORTES—Black Ball Ferry steamer will leave Sidney for Anacortes daily at 8 p.m.; Black Ball Ferry steamer will arrive Sidney daily from Anacortes at 1 a.m.

BRENTWOOD-MILL BAY—The Mv. Cascade will leave Brentwood at 9 a.m., 10 a.m., 2 p.m., 3 p.m., 4 p.m., 5 p.m. Mv. Cascade will leave Mill Bay at 9:30 a.m., 10:30 a.m., 2:30 p.m., 3:30 p.m., 4:30 p.m., 5:30 p.m. Mv. Cascade will make one additional trip on Sundays and Mondays only, leaving Brentwood at 11 a.m. and Mill Bay at 11:30 a.m.

LOWER FARES FOR HOLIDAY

Vancouver Coach Lines Will Provide Special Service at Easter

Special reduced round-trip fares between all Vancouver Island points over the Easter holiday week-end were announced yesterday by the Vancouver Island Coach Lines.

The week-end rates of single fare and one-quarter for the round trip will be available for the going journey on any scheduled trip on Thursday, March 21, until the last trip on Monday, March 25. Passengers may return by any schedule until the last trip on Tuesday.

Special rates will also be available to teachers and students of accredited Canadian schools.

The luxurious new "Island Clippers" which are in operation over all main-line routes are now being readied for the first heavy travel week-end of the year as Island residents take advantage of the long holiday to visit the popular Up-Island resorts and playgrounds.

INSISTS PLAN IS PRACTICAL

Sir Hubert Wilkins to Establish Submarine Weather Station in Arctic

EDMONTON, March 4 (CP).—Sir Hubert Wilkins, the Arctic explorer, told interviewers here today that if possible he would build a submarine here during the next two months and later transport it north for use as a weather forecasting station under the Arctic ice midway between the Alaskan coast and the North Pole.

Sir Hubert said that if he found construction of the vessel here was not feasible, it would be built at the Pacific Coast and sailed north from Vancouver through Bering Strait to its Arctic station. He expected the vessel would be about fifty feet long, eight feet in diameter, with a displacement of sixty-one tons in fresh water and sixty-three tons in salt water.

"I had been intending to make submarine explorations in waters north of Europe," he said, "but the outbreak of war made it necessary to avoid all war zones.

"The location midway between Alaska and the Pole has been shown to be the centre of an area from which most North American storms originate. But there is no land there on which to establish a weather station. The solution, therefore, is to establish a submarine station.

SUBMARINE HOUSE

"It really will be a submarine house, rather than submarine ship as generally understood. It will be more practical, warmer and much safer than a station built on the ice, because it will be protected from storms and be able to control its drift."

The submarine will have a retractable "conning tower" or shaft, electrically heated, which can be pushed up through the ice. This will be twenty-two inches in diameter, enough to allow the men to emerge from the ship as it lies under the ice.

It will burn oil and may be serviced by airplanes from Alaska or Canada.

Sir Hubert insisted that "this plan of mine is practical."

"A good many people will say it's silly, but 98 per cent of them have never seen a submarine and 99 per cent have never seen the Arctic."

SALMON PROBE FINALLY ENDS

Commission of Inquiry Into Traps and Purse-Seining Is Concluded

VANCOUVER, March 4 (CP).—The Royal Commission probe into trap fishing at Sooke, B.C., and purse-seining off the mouth of the Fraser River, was at a close tonight, and Mr. Justice Gordon Sloan prepared to begin his report, which will provide a base for any changes in the Fisheries Act which the Government may consider beneficial.

The long hearing concluded here Saturday with J. M. Coady, commission counsel, summarizing the complex pages of evidence.

One of the last witnesses heard was A. D. Macfarlane, K.C., counsel for Sooke Harbor Fishing & Packing Company, who contended that owing to conditions in the Sooke area, gill-net fishermen fared so poorly that seventeen men in the area made only $80.70 in fourteen days.

He told the commission, in summing up, that strong tide rips bunch the nets of the floating-gear men, while fog, sharks and phosphorescence reduce the catch still further.

"Why is she reducing?"

"Oh, to cut down expanses."

Colorful new Spring Prints

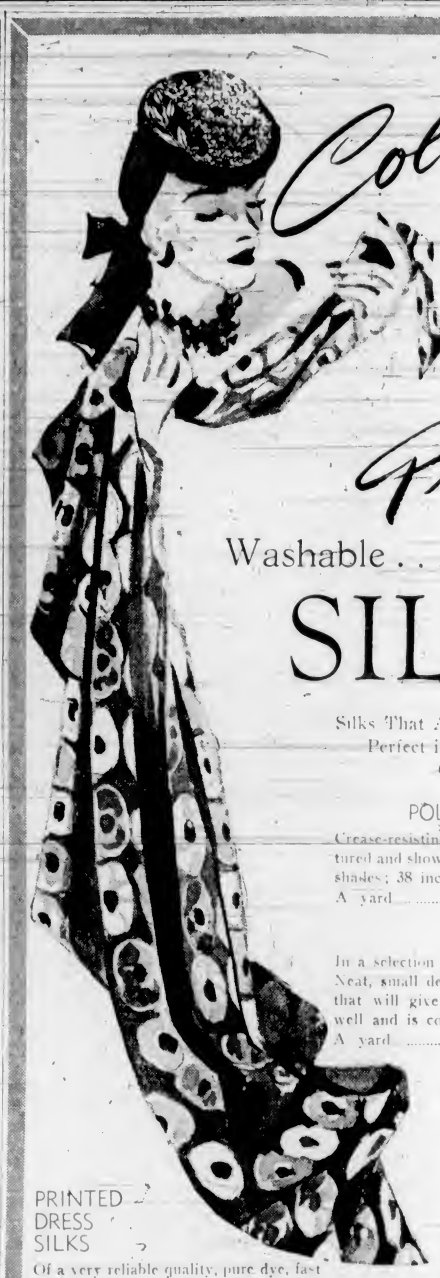

Washable . . . Pure Dye . . .
SILKS

Silks That Are Fabulously Beautiful—Perfect in Texture—Supreme in Color Blending

POLKA DOT SILKS
Crease-resisting and washable. Strong textured and shown in a range of the new season's shades; 38 inches wide.
A yard ... $1.19

TUB SILKS
In a selection of glorious color combinations. Neat, small designs and rich shades. A silk that will give wonderful service. Launders well and is colorfast; 38-inch.
A yard ... 79c

LILLIPUT PRINTED SILKS
A new Spring fabric with a rich, crease-resisting finish. Beautiful in design and fast colors; 38 inches wide. Exceptional value.
a yard ... $1.39

PRINTED DRESS SILKS
Of a very reliable quality, pure dye, fast color, crease-resisting printed silks in beautiful designs and color combinations; 38-inch.
A yard ... 98c

STRIPED SPORT SILKS
A rich spun rayon and silk combination. Shades of Chinese tea, thistle blue, sky flier, floristan, Acadia, canard and lime fruit with stripes in contrasting colors. Practical weight for dresses or suits; 38-inch.
A yard ... $1.25

DRESS LENGTHS
Of printed silk crepes. All different. Individual dress lengths and a selection of color combinations and smart patterns. Dress length 3½ yards long ... $3.98

GLORIA CREPES
A very reliable dress crepe in a large range of this season's new shades—as well as all the staple colors. Drapes perfectly. Pure dye. Uncrushable; 38 inches wide.
A yard ... $1.00

LACY SHEER DRESS FABRICS
Very handsome, perfect draping and sheer silk fabrics—featuring smart designs in lace effects. A silk specially suitable for dinner or evening frocks. Shades are black, navy, rose, court blue; 38 inches wide.
A yard ... $1.98

CREPE CASHMERE
A silk fabric that feels and looks like fine wool. Shown in a large range of colors. Is colorfast and crease resisting; 39 inches wide. A yard ... 98c

—Silks, Main Floor

Wait for It—
Watch for It—
The Most Startling Value in
ELECTRIC REFRIGERATORS
Watch for Announcements From Our Radio and Electrical Department 2nd Floor

Jubilee Hospital Linen Shower
FRIDAY, MARCH 8
The following articles are urgently requested: Bath Towels, Face Towels, Dish Towels, Servicites and Pillow Cases
A Basket Will Be Provided in the Staples Department to Receive Donations
—Staples Dept., Main Floor

DAVID SPENCER LIMITED

Quick Relief for:
STIFFNESS, SORENESS, PAINS from BRUISES, BUMPS, STRAINS, or CHEST COLDS.

SLOAN'S Family LINIMENT

THE LINIMENT THAT HELPS NATURE HEAL FASTER!